The Los Angeles Times.

EIGHTH YEAR. LOS ANGELES, WEDNESDAY, APRIL 3, 1889. PRICE: Single Copies 5 Cents. By the Week, 20 Cents.

Cal State Library

"Times" Advertising Rates.

Line Schedule.

THE FOLLOWING ARE THE LINE rates charged for advertising in the Los Angeles Times, published every day in the year:

SMALL CLASSIFIED ADVERTISEMENTS, "Wanted," "For Sale," etc., 5 cents per Agate line for each insertion, or $1.00 per line per month, payable at the counter.

BY THE MONTH.

DISPLAYED ADVERTISEMENTS, in preferred or fixed positions, fifth or eighth pages, 3 cents per Nonpareil line for each insertion. Same, taking run of the paper, 2 1-2 cents per Nonpareil line for each insertion. Higher rates for shorter periods. One inch contains 12 Nonpareil lines; one column, 260 Nonpareil lines.

READING NOTICES, in leaded Nonpareil, per line, each insertion, 15 cents. Professional cards, per Agate line, 2 1-2 cents for each insertion. Marriages and deaths, free. Funeral notices, 15 cents per line.

MIRROR ADVERTISING RATES: Transients, per square, six lines, per week, $1.00. Regulars, per square, per month, $1.50. Professional cards, per line, per month, 25 cents. Reading notices, in Nonpareil, each insertion, per line, 15 cents.

Address, Telephone No. 29

THE TIMES-MIRROR COMPANY,
Times Building,
N.E. cor. First and Fort sts., Los Angeles, Cal.

Amusements.

GRAND OPERA HOUSE.
H. C. WYATT.........Lessee and Manager
ONE WEEK, COMMENCING,
Monday.............April 1st
AMERICA'S GREATEST ACTRESS,
EFFIE ELLSLER!
EFFIE ELLSLER!
Supported by her own powerful company of artists, in Laura Don's romantic comedy-drama, "EGYPT!"
And in the latest New York Madison Square Theater success, Frank Harvey's comedy-drama, "JUDGE NOT!"
REPERTOIRE:
Monday, Tuesday and Wednesday......"EGYPT"
Thursday, Friday, Saturday and Saturday Matinee......"JUDGE NOT!"

GRAND OPERA HOUSE.
H. C. WYATT.........Lessee and Manager
Monday Evening..........April 8th
And During the Week,
FIRST TIME IN LOS ANGELES,
WILLARD SPENSER'S [illegible] Comic Opera
THE LITTLE TYCOON.
Grand company of 50 artists, including the favorite comedian R. E. GRAHAM. Gorgeous Costumes, Beautiful Scenery, Brilliant Electric Light Effects, Augmented Chorus, Increased Orchestra of 20 Pieces.

LOS ANGELES THEATER.
H. C. WYATT.........Lessee and Manager
TWO NIGHTS AND SATURDAY MATINEE
Friday & Saturday, April 5th & 6th.
MENDELSSOHN QUINTETTE CLUB
CONCERT.
—ARTISTS:—
Herr Wilhelm Ohliger, solo violin and concert master; Mr. Manasse Adler, solo violin; Mr. Thomas Ryan, solo clarinette and viola; Herr Fritz Schlachter, viola and violoncello; Herr Anton Hekking, solo violoncellist to His Majesty the King of Holland, and
MISS ALICE RYAN,
Prima Donna Soprano.
Change of programme each performance. Seats now on sale.

LOS ANGELES THEATRE.
Thursday Afternoon, April 4, 1889,
AT 2 O'CLOCK,
LECTURE
BY MRS. JENNESS-MILLER,
—ON—
"CORRECT AND ARTISTIC DRESS."
Tickets, 50 Cents.

CALIFORNIA DIME MUSEUM
AND THEATER,
N. MAIN ST., NEAR FIRST, LOS ANGELES.
DOYLE & ISAACS, PROPRIETORS.
EXTRA ANNOUNCEMENT—EXTRA!
ANOTHER GREAT SHOW!
THE PARENELLI'S CARNIVAL OF NOVELTIES AND EUROPEAN SENSATIONS!
Embracing a galaxy of celebrities, in an unequaled programme of Acrobatic Marvels, Aerial Wonders, Equilibrists, Jugglers, Comiques, Illusionists, Vocalists, Dancers, Comedians, Mimics, etc., etc.
A MONSTER SHOW, ASTONISHING ALL.
Doors open from 10 a.m. to 10 p.m.
ADMISSION............TEN CENTS.
Reserved Seats, 10c Extra.

VIENNA BUFFET,
Cor. Main and Requena Sts.
FIRST-CLASS ENTERTAINMENT
—AND—
CONCERT
EVERY EVENING FREE!
By a quartette of Celebrated Hungarian Soloists.
FIRST-CLASS AUSTRIAN KITCHEN.

Special Notices.

☞HAYDN'S CREATION—LADIES and gentlemen who desire to sing in the choruses of the Creation are respectfully requested to attend the rehearsals of the Philharmonic Society every Friday evening, at Gardner's Music Hall, S. Spring st. A. WILLHARTITZ, Musical Director. 10

☞TO SOCIETIES: SOCIETIES DEsiring to rent a hall for lodge purposes, with all conveniences, should apply to A. C. ROQUES, secretary Los Angeles Lodge No. 99, B. P. O. Elks, P. O. Box 343. 4-19

☞NEWSDEALERS AND SCHOOL directors: Scratch-pads for sale at this office. 7 inches by 9 inches, $4.00 per 100. 8 1-2 inches by 8 inches, $3.15 per 100. 4 inches by 5 1-2 inches, $1.75 per 100.

☞SECOND-HAND BOOKS WANTED. FOWLER & COLWELL pay cash or exchange. 11 W. Second st., between Spring and Main. 4-4

☞HARNESS AND SADDLES MANufactured by G. W. HAZARD, dealer in Whips, Robes, Collars, etc. 113 to 117 REQUENA ST.

☞EXCELSIOR STEAM LAUNDRY, office, 15 W. Second st; work called for and delivered to any part of the city. Telephone 307.

Rooms and Board.

116 S. HILL ST.; NEAR THE CORner of Second st., right in town, fine rooms, $10 per month and upwards; large parlor, dining-rooms and bathrooms; board $5 per week; table boarders accommodated; everything strictly first-class. References given. 7-1

HOTEL LINCOLN, CORNER OF HILL and Second st.; strictly a first-class hotel; appointments perfect; all modern improvements; elegantly situated and furnished. THOMAS PASCOE, proprietor.

FURNISHED ROOMS WITH BOARD, at the GRAND CENTRAL HOTEL, 226 N. Main st., $7 per week and upwards. No Chinese employed.

THE ARNO, 426 S. SPRING ST.—TO let, large, sunny front rooms at $26 per month; rooms at $15, $12 and $10, with or without board.

THE "PARKER," 324 W. FOURTH st., between Hill and Olive. Pleasant rooms, with excellent board. 4-2

Unclassified.

MRS. E. C. FREEMAN—HOME BAKEry; the new "Entire Wheat-flour bread," Salt-rising Bread, Pies, Cakes and Jellies; also Boston Brown Bread and Beans every day; [illegible] Sunday mornings; Unfermented Wine. [illegible] SPRING ST. Telephone [illegible].

Wants.

Wanted—Situations.

WANTED — MINER AND PROSpector, 20 years' experience in the mines of the Pacific Coast, gold, silver, coal, etc., wishes employment in any capacity about mines. Address A. A. V., 631 Buena Vista st., Los Angeles. 4

WANTED—JAPANESE WANTS TO work at gardening, cooking or the like, for small wages, with privilege to attend University; vicinity of University preferred. N. K., 88½ S. MAIN ST. 3

WANTED—SITUATION AS DELIVery wagon driver, by young man of 3 years' experience in this city. Address S. Y. W., TIMES OFFICE. 3

WANTED—SITUATION, BY FIRST-class meat and pastry cook, in a hotel or boarding-house. Call at or address 800 MAPLE AVE. 7

WANTED—HOUSEWORK BY TWO competent girls; good cooks, can wait on table or do chamber work. 136½ S. SPRING. Telephone 1033. 4

WANTED—SITUATION IN CHRIStian family, by three Christian Japanese, as cooks or housekeepers. Address A 83, TIMES OFFICE. 4

WANTED — SITUATION BY AN eastern girl who understands Franco-American cooking, or will do housework. Apply 36½ S. SPRING ST., room 5.

WANTED — BY A RELIABLE Christian man, a position as janitor, night watchman, or porter. Please address G. P. W., 61 N. Hellman st., East Los Angeles. 3

WANTED—SITUATION, BY A GIRL; is first-class cook. Apply down stairs in the rear house, room 3, 123 E. FIFTH ST., M. H. 4

WANTED—SITUATION. BY FIRST-class cook; also an A-1 waitress and chambermaid. 36½ S. SPRING ST., room 5. 4

WANTED—SITUATION AS HOUSEkeeper or cook in first-class family. Call at 49 CALIFORNIA ST. 3

WANTED—POSITION AS SEAMStress in family, or would go out by the day. Address S. T. MOSS, 23 Pavilion ave. 3

WANTED — A SITUATION BY A young man, in store or office. Address W. F. S., TIMES OFFICE. 3

WANTED—SITUATION BY A MAN and his wife, on a farm. For further particulars address A 67, TIMES OFFICE. 3

Wanted—Help.

WANTED — YOU TO REMEMBER MARTIN & CO., Employment Agents, have removed to 31 W. First, under Los Angeles National Bank, between Main and Spring; telephone 509. Man to care for an orange orchard; 3 buttermakers, $30 to $40 a month, etc.; [illegible] for cement works; third cook, $30; man waiter, $40, etc.; dishwasher, $15 a month and room.

LADIES' DEPARTMENT, Miss Marvis, Manager.—7 girl waiters, $20 and room; woman cook, $35 and room; laundress for small hotel, $25, etc.; waitress for the country, $25 and room; chambermaid, $20 and room; chambermaid, $15 and room; 15 house girls, $15 to $30 a month, city and country. If you wish employment do not give up until you have visited us. 3

WANTED—A YOUNG OR AN OLD man to do chores and light gardening at small wages, and a good home to the right party in family of two; references required. T. C. COALEY, cor. Requena and Wilmington sts. 3

WANTED—A WOMAN TO WAIT upon a lady and make herself generally useful; references required. Inquire at 450 S. OLIVE ST., between the hours of 10 a.m. and 12 m. 4

WANTED—ACTIVE AGENTS, MALE and female, for every town in Southern California; ten rustlers for this city; good pay. 121 S. SPRING ST., room 5. 5-1

WANTED—HELP, TODAY, FOR good situations in city at the EASTERN EMPLOYMENT OFFICE, 36½ S. Spring st. Mrs. Kearney.

WANTED—A GOOD JOB PAINTER with small capital to take hold of a business. Apply in person, 22 MOTT ALLEY, off First, between Spring and Main. 3

WANTED—HELP FREE; 15 MALES, 8 boys, 8 females of all kinds. [illegible] N. Spring st. Established in 1880. E. NITTINGER.

WANTED — APPRENTICES TO learn dressmaking. Call at 346 S. MAIN ST. 5

WANTED — IMMEDIATELY, TWO apprentices and one waist trimmer, at 6 WILSON COURT, on S. Spring st. 4

WANTED—GRADER TO MOVE DIRT and take his pay in good lots. MILLER & HERRITT, 34 N. Spring st. 4-30

WANTED — CANVASSERS; GOOD pay; steady employment. Rooms 7 and 8, 121 S. SPRING ST. 4-26

WANTED — MEN AND WOMEN agents; $5 to $20 per day. CALIFORNIA PUBLISHING CO., 44½ S. Spring st. 4-15

FEHNEMANN'S FREE LABOR BUREAU, No. 9 N. Fort st.; no fees; orders for male and female help promptly filled. 4-12

LADIES' EMPLOYMENT OFFICE—Room 22 (second floor), old Wilson block, 24 W. FIRST ST. 4-4

Wanted—Real Estate.

WANTED—THE ATTENTION OF everybody that have houses, lots or acre property in the city, county, State or the United States that wants to buy, sell or exchange to call on A. L. AUSTIN, at 113 W. First st., for real bargains. Our list is so extensive that we cannot particularize, but would say should you desire to secure a nice home or property as an investment, or if you have property to sell at a real bargain, don't fail to call on or correspond with A. L. AUSTIN. Real bargains receive special attention. 6

WANTED — ACRE PROPERTY — I want to purchase about 10 acres of good land with or without improvements within 8 miles of this city. Owners will please give full particulars with lowest price for cash. Address A 80, TIMES OFFICE. 3

WANTED—TO BUY FOR CASH, A place of 5 or 10 acres, either improved or unimproved, about 4 or 5 miles from city; must be choice location and price low. WILLIAM GIBSON & CO., 115 W. First st. 4-11

WANTED—SOME WELL LOCATED city lots in exchange for rental of office rooms on the best business corner in the city. T. C. NARAMORE, cor. Spring and First sts. 4-10

WANTED — IF YOU HAVE REAL estate for sale at a bargain, call to see T. B. McDONALD, rooms 8 and 9, Wilson building, corner of Spring and First sts.

WANTED—REAL ESTATE. IF YOU have real estate for sale at a bargain, call to see T. B. McDONALD, rooms 8 and 9, Wilson building, corner of Spring and First sts.

WANTED — TO BUY FOR CASH, house of about 4 rooms; must be a bargain. Address A 86, TIMES OFFICE. 4

Wanted—To Rent.

WANTED—2 UNFURNISHED ROOMS within 7 blocks of corner Spring and First, with or without board, for gentleman and wife; state price; references exchanged. Address P.O. BOX 726. 6

WANTED — TO RENT FOR THE summer, by small responsible family, furnished house of 6 to 9 rooms; best care will be taken. Address A 87, TIMES OFFICE. 3

WANTED — 2 ROOMS, FURNISHED or unfurnished, for housekeeping, for man and wife; state price. R. A. S., 71 N. SPRING ST. 4

WANTED—TO RENT AT ONCE FOR 1 month's time, an invalid's wheeling chair. Address P.O. BOX 17, Station C. 3

Wanted—Partners.

WANTED — RELIABLE BUSINESS man, with small capital, as partner in a good paying business. WISEMAN & DUNCAN, 10 W. First st. 4

Wanted—Miscellaneous.

WANTED—TO INFORM ALL STOCK breeders that trotting stallion Goldnut, by Nutwood, dam by Hawkins's Champion, will make the season of 1889 at Wickersham's corral on Aliso st., Thursdays, Fridays and Saturdays. Terms for the season, $50. For particulars inquire of Mr. Wickersham. DOC WILLIAMS, owner. 4-9

WANTED—TO EXCHANGE LOTS for a horse and buggy; must be gentle and perfectly safe for a lady to drive. Address 121 N. SPRING ST. 5

WANTED—$1500 FOR THREE YEARS at 10 per cent. interest; security, outside acreage, present worth $4500. Address M 34, TIMES OFFICE. 3

WANTED — TO BOARD INFANTS or small children. MRS. E. J. GEDDES, formerly Mrs. Boney, Fourth st., east of Main on north side Goodman. 3

WANTED—FURNITURE AND STORE fixtures; best cash price paid by RICE, 328 and 330 S. Spring st.

WANTED—PICTURES TO FRAME; the best value for the least money; low rent does it, at Burns's, 411 S. Main st., near Fifth. Removed from high rent, 231 S. Spring st. 4-23

WANTED—TO BUY 100 CANARY birds, at 136 S. SPRING ST. 9

WANTED—PICTURES TO FRAME at the new house, 231 S. SPRING ST. 4-20

Wants.

Wanted—Miscellaneous.

WANTED—100 MEN TO EAT AT THE GRAND CENTRAL HOTEL, 226 N. Main st. Board $4.50 per week, single meals 25 cents. No Chinese employed.

WANTED — A THOUSAND MEN who are dyspeptic to drink Mexican Tonic, a certain cure. For sale everywhere. 4-4

WANTED—TO BUY 2 SECONDhand Petaluma incubators at a bargain for cash. Address F. P. S., TIMES OFFICE. 4

WANTED — EITHER TO BUY OR rent a milch cow; will pay in board. Address 210 COMMERCIAL ST. 5

Money to Loan.

MONEY TO LOAN IN ANY DESIRED amount on improved city and country real estate. Collateral or commercial paper at current rates. Stocks, bonds and other securities bought and sold on commission. NEUSTADT & PIRTLE, 10 S. Fort. Will move May 1st to Burdick building, Second and Spring sts.

$1,000,000 TO LOAN AT R. G. LUNT'S LOAN AND INSURANCE AGENCY, No. 20 W. First st., Los Angeles. Agent for the GERMAN SAVINGS AND LOAN SOCIETY Of San Francisco.

CRAWFORD & McCREERY, Room 16, over Los Angeles National Bank. Loan from $50 to $50,000. Short-time loans a specialty. Buy notes, mortgages and contracts.

MONEY TO LOAN—SAVE RENT; join the Home Building Association; build yourself a home and pay for it on the installment plan. For information apply to M. C. WESTBROOK, Secretary, room 87, Phillips block, Spring street.

$1,000,000 TO LOAN — W. S. WILLIAMS, Attorney-at-law, Safe Deposit building, corner Temple and New High sts., Los Angeles, agent for the People's Home Savings Bank of San Francisco.

WE HAVE THE FOLLOWING SUMS on hand to loan on improved city property: $500, $600, $1000, $1500, $2000 and $3000; good commercial paper negotiated. STAUNTON & MATTHEWS, 12 S. Fort st. 4-9

MONEY TO LOAN AT 8 PER CENT.; settlements of estates, collections and examination of titles and abstracts a specialty. W. B. MAYES, counselor-at-law, 9 N. Main st. 4-29

MONEY TO LOAN IN SUMS FROM $100 to $25,000, 10 per cent. net loan, payable at any time without penalty. ROBERT HARDIE, Attorney, 81 and 83 Temple block.

$50,000 TO LOAN IN SUMS OF $500, $1000, $1500, $2000 or more, on improved city or country property. L. H. WASHBURN, 9 N. Main st. 4-25

COLLATERAL LOANS MADE AND notes discounted. UNION LOAN AND TRUST COMPANY, room 32, Bryson-Bonebrake block.

WANTED—TO LOAN, $50,000 IN sums from $500 to larger amounts, on improved country and city property. BROWN & HOUGH, No. 5 S. Fort st.

$1,000,000 To loan on real estate. SECURITY SAVINGS BANK, 40 S. Main st. Mortgages bought and sold.

TO LOAN—ANY AMOUNT FROM $25 to $1000, on all classes of security. Good notes cashed and mortgages bought and sold. E. L. BUCK, rooms 31 and 32, new Wilson block. 4-13

CALIFORNIA LOAN AND TRUST Co. buy approved notes, mortgages and deal in real estate loans and commercial paper. Rooms 9 and 10, PHILLIPS BLOCK.

LOS ANGELES REAL ESTATE AND FINANCIAL AGENCY, 1 N. Fort st., loans money at reasonable rates. J. C. FLOURNOY, Secretary. 4-9

$50,000 TO LEND IN SUMS TO suit. R. W. POINDEXTER, 19 W. First st. 5-1

MONEY TO LOAN ON FIRST-CLASS mortgages. Apply to JOHN MILNER, room 9, Baker block, Los Angeles. 4-9

MONEY TO LOAN ON REAL estate. [illegible] Attorney at Law, Room 5, Allen block. 4-25

A CLIENT HAS $8000 TO LOAN ON improved city property. Call on or address J. L. MURPHY, room 6, Baker block. 4-7

POMEROY & GATES, 16 COURT ST., have money to loan in sums to suit, on improved property, city or acreage.

WANTED — MONEY TO LOAN ON good property. MILLER & HERRIOTT, 34 N. Spring st.

MONEY TO LOAN—ON MORTGAGE. MORTIMER & HARRIS, Attorneys-at-Law, 78 Temple block. 10

$100,000 TO LOAN BY A. J. VIELE, room 1, Wilson block.

MONEY TO LOAN ON COLLATERal of all descriptions. Address P. O. BOX 156, city. 4-4

MONEY TO LOAN—C. B. HOLMES, 9 N. Main st.

MONEY TO LOAN ON PIANOS AND organs without removal. Address P. O. BOX 156, city. 4-4

MONEY TO LOAN IN SUMS TO SUIT. L. SCHMIDT, No. 16 S. Spring st. 4-29

MONEY TO LOAN IN SUMS TO SUIT —F. C. ANDERSON, 28 N. Spring st. 8

MONEY TO LOAN—IN ANY SUM. CORKER & LAYNG, 16 S. Spring. 4-30

Personal.

PERSONAL—THE NEW HAMMAM, 76 S. Main, under Dr. Royer's management, is rapidly coming to the front as an institution for the cure of disease. All kinds of Baths, Electricity, Compound Oxygen, etc. Number of patients increasing daily.

PERSONAL—125 TO 150 WORDS PER minute in 3 months' course of shorthand; also typewriting taught; positions secured. ASBURY SHORTHAND SCHOOL, rooms 4 and 5, 115 W. First st.

PERSONAL — FAMILIES MOVING their furniture or baggage will do well to call upon the SOUTHERN PACIFIC TRANSFER TRUCK COMPANY, 16 S. Main st. Telephone 15. 4-27

PERSONAL—THE IOWA VILLA OF Long Beach is now open to the public; centrally located; 25 rooms; dining-room seats 100 people; only one block from ocean and depot; terms reasonable. ROSECRANS & CRAIG. 4-8

PERSONAL—IF YOU WANT TO BUY a residence lot, business lot, improved city property or acreage at bedrock prices, call to see T. B. McDONALD, rooms 8 and 9, Wilson building, corner Spring and First sts.

PERSONAL—MRS. DR. FRENCH, THE renowned fortune-teller. This woman tells wonderful things; she also brings troubled parties together. Room 1, 20½ S. FORT ST. 4

PERSONAL—NATIONAL S.S. LINE; special low rates to Paris and return and all points in Europe. Get full particulars from S. N. OSBORNE, 16 S. Main st. 12

PERSONAL — LADIES, SUPERFLUous hairs on the face painlessly and permanently removed. 211 W. THIRD ST., room 1. 4-22

PERSONAL — LADIES' SUPERFLUous hair removed by electricity. MRS. DR. TYLER WILCOX, 718 Temple st.

PERSONAL — SINGLE ROOMS, 20c per night at the SOUTHWESTERN, 108 Mayo st.

Lost and Found.

LOST—ON ROAD TO OR AT SOLdiers' Home, a tan-colored overcoat, with brown silk lining; liberal reward for return of same. Address 221 S. MAIN ST. 3

LOST—DOG; RED GORDON SETTER; very large; answers to name of Tim; reward paid for his return. THOMAS A. LEWIS, corner Figueroa and Brooklyn.

FOUND—ON FIGUEROA ST., MARCH 27th, a lady's cloth wrap. Call at TIMES OFFICE. 5

LOST—GOLD TIGER EYERING, ON Fort st. Liberal reward if returned to TIMES OFFICE. 5

FOUND—A SURE CURE FOR DYSpepsia, the great Mexican Tonic. Reward, a good appetite. 4-4

Unclassified.

AUCTION—H. H. MATLOCK & SON, auctioneers, will sell to the highest bidder, for cash, at 156 E. Seventh st., on Wednesday, April 3d, at 3 p.m., the following personal property, to wit: 50 cords wood, 1 wagon, 2 good horses and harness, 1 new scale, hay screen, entire office outfit, building, fencing, etc. Sale positive; no reserve.

NOTICE TO LADIES—LADIES' HATS and Bonnets reshaped in any style desired at the LOS ANGELES STRAW WORKS, No. 24 W. Third st., between Spring and Main.

MRS. H. SULLIVAN, NO. 408 N. MAIN st., opposite Pico House, Los Angeles. Infants' outfits, ladies' and children's wear.

WALTERS'S SELECT EXCURSIONS to all points east. Through Pullman tourist cars to Boston via Chicago. Our next parties leave Los Angeles April 3d and 17th, May 1st, 15th and 29th. For tickets, berths and further information address L. M. WALTERS, 19 N. Spring st., or 51 N. Spring st., Los Angeles.

To Let.

To Let—Houses.

TO LET—HOUSES, STORES. DON'T waste your time and wear out your patience running round the city to look at houses that don't suit when you have found them, but go to the LOS ANGELES RENTAL AGENCY, 1 N. Fort st., where you will find and can examine free of charge full descriptions of houses to let in all parts of the city, including East Los Angeles and Boyle Heights; can select such as will be likely to suit; then go and take the best at the price. 4-12

TO LET — AT SAN PEDRO, FOR 2 or more years, a 20-roomed house; good position, verandah, 2 sides to both stories, splendid view of bay, harbor and shipping; suitable for boarding-house or furnished rooms. Apply to H. STANFORD, at the depot. 4

TO LET—8-ROOM HOUSE, BATH, electric bells, stable, lawn; near Adams and Figueroa; $35. PRINTZ & NORTON, "Rustling Renters," 19 W. First st. 4-16

TO LET—NEW 5-ROOM COTTAGE on Workman st., near Downey ave.; all modern improvements, set range; all for $20 per month. Inquire of F. E. BROWN, 44 S. Spring st. 5-1

TO LET—HANDSOME RESIDENCE corner Main and Eleventh streets. Nine rooms, all modern improvements; nice large lawn; low rent. Inquire at room 3, OPERA HOUSE BUILDING. 4

TO LET—9-ROOM HOUSE, WITH ALL modern improvements, No. 136 Figueroa st., on line of street cars. Inquire at No. 340 S. MAIN ST. 5-2

TO LET—LODGING-HOUSE OF TEN rooms on Main near Fourth; rent reasonable; furniture only $350, cost $1000. NOLAN & SMITH, 34 N. Spring. 4

TO LET—NEW 5-ROOM HOUSE AND bath, near Eleventh and Pearl sts., $15 per month, water paid. L. S. SHERMAN, 34 N. Spring st.

TO LET—FURNISHED, THE RESIdence of H. McLELLAN, on W. Washington st., second door from Cherry; lawn, flowers and shrubbery. 7

TO LET—4-ROOM HOUSES AND 5 acres for $10 per month; with 3 acres, $7.50; houses for $5 per month. CHAS. VICTOR HALL, room 9, 29½ S. Spring st. 4-21

TO LET — LODGING-HOUSE OF 19 rooms; furniture cost $1200 6 months ago; will sell for $800 cash, if taken this month. 223 S. SPRING ST. 4-9

TO LET—HOUSE OF 7 ROOMS, BATH and barn, large yard and good neighborhood; rent reasonable. Apply at 34 W. TWELFTH. 9

TO LET—THE OLDEST AND BEST paying lodging-house of 12 rooms, vacant, in the city. Inquire at 25 S. LOS ANGELES ST. 9

TO LET—FURNISHED HOUSE OF 6 rooms, bath and stable; nice location and neighborhood. Inquire at 14 LOOMIS ST. 4

TO LET—6-ROOM HOUSE, 1 BLOCK from new courthouse; 6 Sand st. FRANK WALKER, 49 S. Olive st. 3

TO LET—500 HOUSES, FURNISHED and unfurnished, all parts of the city. A. L. TEELE, Second and Fort sts.

TO LET—108 WALNUT AVE., A NICEly-furnished house. $25. 5

TO LET — NICELY-FURNISHED house, cheap. Call at 73 E. PICO ST. 7

To Let—Rooms.

TO LET—A SUITE OF TWO LARGE and elegantly furnished rooms at 541 S. Spring st.; all things considered, these are the most desirable rooms to let in the city; no other roomers. NOLAN & SMITH, 34 N. Spring. 4

TO LET—SUITE OF TWO ELEGANT front rooms, also two single rooms, with board if desired, in one of the finest residences in the city. Apply on the place, 517 S. GRAND AVE., near Sixth st. 4-18

TO LET—15 FINE ROOMS AT 312 N. Main st., fronting on two streets, very cheap; also one store and large basement at 314 N. Main st., fronting on two streets. Inquire at 238 ALISO ST. 4-12

TO LET—FURNISHED OR UNFURnished bay-window rooms, single or en suite, with [illegible] NE corner FORT and FIFTH STS.

TO LET — A NICELY-FURNISHED suite of rooms, suitable for a doctor. 255 S. MAIN ST., cor. Fourth; opp. Westminster Hotel. Private family; terms reasonable. 4

TO LET—NICE, PLEASANT FURnished rooms at 214 Temple st.; only $8 per room; less than two blocks from Spring st., and cheapest rooms in the city. 4

TO LET—UNFURNISHED ROOMS, suitable for housekeeping, handy to new S. P. depot and Main st.; $3 per room. L. S. SHERMAN, 34 N. Spring st.

TO LET—NEATLY-FURNISHED BEDrooms, $4 to $6 per month. 547 W. FIFTH ST., near Hope. 4

TO LET — A NICELY-FURNISHED, pleasant front room, with folding bed; also a single room; private family. 331 S. HILL ST. 4

TO LET—FURNISHED ROOMS, EN suite, $10 per month; single rooms from $1 per week up. 113 N. OLIVE ST. 5-1

TO LET — A NEATLY-FURNISHED room, 7 BEAUDRY, close to cor. Sixth and Pearl sts., $7 per week. 3

TO LET—FURNISHED SUITE, $15; single room, $10. 114 W. SIXTH ST., near Spring. 4

TO LET—CHEAP, 3 OR 4 LARGE, pleasant rooms for housekeeping, unfurnished; ground floor. No. 4 AMELIA ST. 3

TO LET—3 ROOMS AND BATH, WELL located, $10. PRINTZ & NORTON, 19 W. First st. 4-24

TO LET — ROOMS AT THE ROSSMORE, 318 W. Sixth st., opposite the park; one block from the new postoffice.

TO LET—SUNNY ROOMS; DESIRAble location; terms moderate. ST. HELENA, 220 S. Fort st.

TO LET—THE SOUTHWESTERN, 108 and 110 Mayo st.; single rooms $1.25 per week.

TO LET—ONE FURNISHED ROOM, $5, one $5.50, one $6. 616 S. SPRING ST. 6

TO LET—FURNISHED ROOMS. 23 W. FOURTH ST. $8 to $10. 4

TO LET—3 UNFURNISHED ROOMS for housekeeping, at 23 N. HILL ST.

To Let—Miscellaneous.

TO LET—A FINE ROOM, SUITABLE for office, on third floor TIMES BUILDING. Price, $35.

TO LET—A NICE, CHEERFUL OFfice, third floor TIMES BUILDING. Apply at the counting room.

TO LET—STORE-ROOM, 37x60, WITH entrance 13x25, on Fort st., near First; low rent. Apply to FRED L. ALLES, 12 S. Fort st. 5

FOR SALE—A FINE PARROT, GOOD talker, with cage. Inquire at 726 S. MAIN ST., over I X L Stable. 4

Business Opportunities.

FOR SALE — RESTAURANT; THE best-paying restaurant in East Los Angeles on account of owner going East; long lease and low rent; will sell reasonable; present owner kept it over 2 years. Apply 502 DOWNEY AVE., East Los Angeles.

COHN'S PAWNBROKER SALE—AUCtion of last 12 months' unredeemed pledges of Jewelry, Diamonds, Watches and Firearms is now going on at 2½ First st., near Main, every day and evening until all are sold. L. B. COHN, Pawnbroker. 4-14

I HAVE A WELL-FURNISHED RAILroad dining-room lunch counter, cigar and tobacco store, doing a good business, for sale; it will stand investigation. Address A 84, TIMES OFFICE. 4

A RARE CHANCE TO DROP INTO A splendid-paying book and stationery business. We ask those who mean business to apply at once to P. J. CHISHOLM, 140 S. Spring st. A good reason for selling. 3

FOR SALE—BEST PAYING BILLIARD parlors in the city; cost to fit up, about $2500; can be bought, if taken at once, for $1250; owner going East. NOLAN & SMITH, 34 N. Spring st. 5

WILL SELL OUT CHEAP, STOCK of groceries, horse, wagon and fixtures; doing fair business; good reason given for selling. Address L. B., TIMES OFFICE. 9

FOR SALE — A FIRST-CLASS JOB printing business in this city; this outfit is worth at least $2500 and can be bought for $800. NOLAN & SMITH, 34 N. Spring st. 5

FOR SALE—A GOOD PAYING CIGAR stand on Main st. for $100; sickness the reason for selling. NOLAN & SMITH, 34 N. Spring. 4

Strayed or Stolen.

STRAYED OR STOLEN—ONE DARK bay horse; mane cut about 6 inches long; 3 white feet, white strip in forehead, white spot in one eye. Leave same at Mission Hotel, Fernando, or at HARPER & REYNOLDS CO.'S, Los Angeles. 4

STRAYED OR STOLEN—BAY MARE; small star in forehead, branded O on left shoulder; left Ivanhoe March 15th. Suitable reward to BYRAM & POINDEXTER, 19 W. First st., Los Angeles. 4-13

For Additional Classified Advertisements, See Second Page.

PURSUED BY FIRE.

Prairies Ablaze in Dakota and Minnesota.

The Flames Sweeping Over Vast Areas of Farm Lands.

High Winds Driving Them on Their Path of Destruction.

Several Villages Almost Consumed—Some Loss of Life Already Reported—Heavy Losses on Every Side.

By Telegraph to The Times.

ST. PAUL, April 2.—[By the Associated Press.] Specials to the Pioneer Press from Dakota and Minnesota report severe gales, with considerable damage at Jackson, Minn. The severest wind that has prevailed in that county for years was experienced this afternoon.

Prairie fires are raging near the village, and only the most strenuous efforts prevented the destruction of the village. The news from the prairie gives reports of great loss of property.

At Garry, Dak., the wind blew with great force and the air was filled with sand and dust to such an extent as to render it quite dark. The mercury fell 16 degrees in two hours. Crops already sown are thought to be much injured.

Aberdeen reports that roofs have been blown off the Park Place Hotel and other buildings, and many others were otherwise damaged. As far as reported, no one was hurt.

Yankton, Dak., reports that Volen, 10 miles east of here, was burned tonight. The buildings destroyed were the station agent's residence, depot, two dwelling houses and a large flouring mill. One thousand tons of hay was burned, and all the barns in the place. The fire invaded a large cattle corral, and 40 or 50 cattle were badly burned. The rest broke through the inclosures and escaped. The destruction was caused by prairie fire, which at last accounts was still burning.

A special from Andover, Dak., says: The residence of Swan, about a mile from town, was burned, together with most of its contents, this afternoon. The inmates were at dinner when a fire was discovered near the house, and all rushed for the door, barely in time to save their lives.

At Sacred Heart, Minn., the house of Charles Johnson Bank, a bachelor living alone, was discovered by neighbors on fire, and before they could reach the place it was entirely destroyed. Johnson's remains were taken from the ruins a charred, unrecognizable mass.

The Pioneer Press's special from Mitchell, Dak., says: The village of Mt. Pleasant was almost entirely consumed by fire this afternoon. All the business part of the town is burned. Every business house and nearly all the residences were destroyed. The depot, together with about fifteen or twenty freight cars and four large elevators, are gone. The loss will be nearly $300,000, with but very little insurance and 100 families are left homeless and utterly destitute. The calamity was caused by a prairie fire which came in from the northwest. One hundred citizens from Mitchell went up to help fight the fire, but a raging wind prevailed and their efforts availed but little.

A special train carrying provisions was dispatched from here tonight.

FLEEING THROUGH FLAMES.

RAPID CITY (Dak.), April 2.—A prairie fire started one mile northeast at noon and was driven by a 65-mile gale with destruction in its path. Three houses were burned, one of them occupied by Mrs. Bailey, a girl companion, aged 17, named Eloise Madison, and a hired man named Ashton. The three left the house and ran through the flames. Mrs. Bailey and Ashton escaped with some severe burns. Miss Madison fell, and the fire catching her clothing, burned it completely from her body. She was taken to a neighbor's, and lies at the point of death. The house and household goods are a total loss.

RUMORS OF MANY DISASTERS.

SIOUX FALLS (Dak.), April 2.—Today a terrific gale has prevailed throughout the wide area of this section. Rumors come that the entire population of Beaver Creek, Minn., 30 miles east, are fighting fires; also that extensive fires prevail in various parts of Southwestern Minnesota. The wires are badly demoralized and rumors cannot be verified, but the prairies are exceedingly dry and the winds very hard, and grave fears are felt of widespread calamity.

WASHINGTON NOTES.

Royal Japs Given a Reception at the White House.

WASHINGTON, April 2.—[By the Associated Press.] The President gave a special reception at the White House this evening in honor of Prince and Princess Takehaiti of Japan. The President was assisted in receiving by Mrs. Harrison, Mrs. McKee and ladies of the Cabinet. The parlors were profusely decorated. Secretary Blaine introduced the members of the Diplomatic Corps, and Col. Wilson made the other presentations. The Marine Band played a number of musical selections, including several Japanese national airs.

A statement prepared at the Treasury Department shows that there was a net increase of $2,275,280 in circulation during the month of March, and a net decrease of $368,059 in money and bullion in the treasury during the same period. The total circulation April 1st is stated at $1,406,481,678, and the total money and bullion in the treasury on the same date at $657,815,286.

THE CANADIAN INVESTIGATIONS.

The special Senate Committee on Relations with Canada, charged with the duty of making an investigation of the commercial features of the subject, will meet in Chicago for this purpose May 3d, and thence take a trip, probably over the Northern and Canadian Pacific railroads. The members of the committee are Hoar, Allison, Hale, Dolph, Pugh, Butler and Voorhees.

THE PRESIDENT KEPT BUSY.

The President had a busy day. Members of the Lydecker court-martial were presented in a body. Among other callers were Senators Jones of Nevada, Stewart and Mitchell. The Cabinet met at 12:30 and was in session two hours.

LOS ANGELES PATENTS.

Patents today were granted to the following persons of Los Angeles: Gay W. Brown, railway and railway vehicle; John [illegible], asphalt coated sheet metal pipe; [illegible] Levering, medical compound; George W. Napier, fan for vessels.

MISCELLANEOUS MATTERS.

The State Department has been officially informed that Sir Julian Pauncefote, the new British Minister to the United States, will sail for New York on the 13th inst.

Jacob H. Dinnick, postage stamp agent at New York city, has been removed for neglect of his official duties.

The change in the offices of Treasurer and Assistant Treasurer at New York will necessitate a count of all moneys and securities in both offices. This is a work of great magnitude, and will take at least four weeks to accomplish.

The will of the late Justice Stanley Matthews was filed for probate today. All his property is left to his wife and children.

CORRESPONDENT KLEIN.

He Tells His Story to the State Department.

WASHINGTON, April 2.—[By the Associated Press.] John C. Klein, late correspondent at Samoa, visited Washington twice last week, having been summoned by the State Department for the purpose of testifying in relation to the outrages committed by the Germans while he was there. He also explained his connection with the events leading up to the battle of Ragall.

His testimony completely refuted the charges made by the Germans against him of having fired upon their sailors and ordered the soldiers of Mataafa to do so. Affidavits of Klein and three of Mataafa's soldiers, who were with him at the battle, made before United States Vice-Consul Blacklock at Apia, will be taken to Berlin by the commissioners appointed by the United States. Klein had three private interviews with Blaine. The correspondent will not go to Berlin, at least for the present.

KEMPINSKI'S CASE.

An Alleged American Citizen Exiled to Siberia.

WASHINGTON, April 2.—[By the Associated Press.] The Department of State has been informed by the United States Secretary of Legation at St. Petersburg that he has already requested the Russian Government to investigate the case of Kempinski, said to be a naturalized American citizen, who was exiled to Siberia by the Russian authorities upon his return to Russia.

It has been reported to the department that Kempinski was 18 or 19 years of age when he left Russia for the United States. While the department will investigate the case thoroughly, there is said to be need for caution; for with this statement of the case it may appear that Kempinski was eligible for military service, and that his emigration to the United States was nothing less than military desertion.

TERRY'S EYE BLACKED.

THE EX-JUDGE PUNCHED BY A FRESNO MAN.

A Big Dispute Over a Little Bill for Supplies Furnished to Sarah Althea the Cause of the Rumpus.

By Telegraph to The Times.

FRESNO, April 2.—[By the Associated Press.] H. L. Thompson, a druggist of this city, today presented a bill to ex-Judge David S. Terry for a number of articles furnished him. Terry is the man who fought and killed Senator Broderick in a duel, and also the man who married Sarah Althea Hill. Terry took the bill and inspected it closely. Returning it to Thompson, Terry remarked, positively: "My wife has paid that bill."

"Possibly, but not to me," was the reply.

At this the ex-Judge became furious, and roared, "You —— —— ——, she did pay you."

Thompson replied in language equally as forcible, and concluded by repeating that Mrs. Terry had not paid the bill. The Judge stepped back a short distance, and nervously fumbled at his vest as if hunting for a weapon. He then advanced on Thompson with flushed face, glaring eyes and the movements of an enraged tiger.

When within a short distance of Thompson Terry aimed a terrific blow at the druggist. Thompson stepped aside, and before Terry could strike him a second time he struck the Judge over the right eye, drawing a stream of blood.

By this time the vicinity of the drug store was crowded with people, and mutual friends separated the combatants.

As they were pulled apart an employé of Thompson rushed to the assistance of his employer. As he approached, Judge Terry, who was being held by three men, made a vicious kick at Williams. So wicked was the effort that Terry lost his equilibrium and fell on his back.

The bill was for $2.50.

Concerning Terry's attack there seems to be but one opinion here. It is characterized as being entirely uncalled for. This is admitted by Terry's friends.

A BRUTAL SKIPPER.

Charged With Beating a Sailor to Death.

NEW YORK, April 2.—[By the Associated Press.] Six sailors in charge of a detective appeared before United States Commissioner Shields today and charged Capt. Hackster and Mates Beveridge and Campbell, of the bark St. Andrews with murdering one of the crew named Elias Neilson, a Norwegian. The men said they left London on February 17th, and shortly after that the captain and two mates began to treat Neilson most brutally. They beat him with marlin spikes and knocked him down with blocks of wood. He died March 2d, and was buried at sea by the other sailors on the vessel.

RESULT OF A ROW.

A Man Beaten to Death with a Water Pitcher.

CHICAGO, April 2.—[By the Associated Press.] During a family row which occurred this morning in the town of Lake, Charles Hutchison, an employé in the stockyards, got into a fight with Patrick Reynolds, his brother-in-law. The latter struck Hutchison with a water pitcher with so much force that the handle was detached. In striking him again with the jagged handle, one of the edges severed the jugular vein, and Hutchison fell to the floor and bled to death.

Opium Smugglers Arrested.

SAN FRANCISCO, April 2.—Custom-house officers this morning seized 2224 five-tael boxes of opium, valued at $15,568, which had been smuggled. The drug was found concealed under a pile of fat in a soap and candle factory conducted by Richard Ahlf, in South San Francisco. Ahlf and H. Gaehdez, a saloon-keeper at the Mail dock, were arrested and held by Judge Sawyer in $2000 bonds. It is thought the opium was lowered from a China steamer into the water and taken to the candle factory. Other arrests are expected to follow.

The Haytian Republic Sold.

BOSTON (Mass.), April 2.—The closing episode in the record of the steamer Haytian Republic as a trader between Boston and Hayti occurred this morning when the craft that has been the object of so much disagreement was sold at auction for $41,000. The purchaser, William Lewis of New Bedford, will fit out the Republic for Bering Sea and the Artic Ocean as a whaling supply steamer. When built she cost $112,000.

Damages Recovered for Seduction.

NEW YORK, April 2.—In the Court of Common Pleas today Miss Clara Sotten secured a verdict of $15,000 against Cassius R. Reed, proprietor of the Hoffman House, in a suit for $100,000 for breach of promise and seduction under promise of marriage, and abortion.

The Bell Company's President.

BOSTON, April 2.—John E. Hudson has been elected president of the Bell Telephone Company.

STANLEY'S MARCH.

A Graphic Letter from the Explorer.

His Terrible Journey Through the Heart of Africa.

His Meeting with Emin Pasha—The Latter's Plan for Retreat.

Results of the Remarkable Journey—Fresh Wonders of the Dark Continent—An Interesting Narrative.

By Telegraph to The Times.

LONDON, April 2.—[By Cable and Associated Press.] The letter from Henry M. Stanley received by a friend in Edinburgh describes the dangers encountered on the journey between Yambunga and Albert Nyanza. It goes much into details and is very interesting.

The expedition, which consisted of 389 officers and men, started from Yambunga June 28, 1887. On the first day the expedition marched 12 miles along the river bank to Yaknarde. During the next six days the expedition marched inland in an easterly direction through a densely populated district. The natives used every art known to molest and impede the advance of the party, but although several conflicts took place the party did not lose a man. From July 4th until October 18th Stanley followed the left bank of the Aruwhimi. On August 1st the first death occurred, the cause being dysentery.

So far for 34 days the course had been singularly successful. The party now entered a wild country, in their nine days' march, through which their sufferings multiplied and several deaths occurred. On August 13th, on arriving at Aiosibbia, the natives presented a bold front, and the party lost five men from poisoned arrows.

On August 31st the expedition met a party of Manyemas, and their misfortunes began on this date. Within three days of this unfortunate meeting 26 men deserted.

AN AWFUL MONTH.

What Stanley describes as "an awful month" begins on September 18th. On leaving the station of the Arab Chief Ugarrava, the expedition numbered 289, having lost 36 by desertion and death, and having left 44 sick with Ugarrava. They took the route which led to the Arab settlement of Kalinga Longa. The men lived on wild fruits, fungi and nuts. Before reaching Kilinga Longa, Stanley lost 55 men through starvation and desertion. A slave owner at Kilinga Longa tried his utmost to ruin the expedition, short of open hostilities. He insisted on purchasing their rifles, ammunition and clothing so that the expedition left the station beggared. The men were absolutely naked and were so weak that they were unable to carry the boat. Stanley was therefore obliged to leave the boat together with 70 loads of goods at Kilinga Longa under the care of Surgeon Parke and Capt. Nelson, the latter of whom was unable to march.

After 12 days' journey, the party on November 2nd reached Ibwiri. The Arab devastation which had reached within a few miles of Ibwiri, was so thorough that not a native hut was left standing between Vaarrava and Ibwiri. What the Arabs did not destroy elephants destroyed, turning the whole region into a horrible wilderness.

Stanley continues: "Our sufferings terminated at Ibwiri. We were beyond the reach of the destroyers. We were on virgin soil, a region abounding in food. We ourselves were mere skeletons, and a halt was therefore ordered for the purpose of recuperating. From 289 persons, we now numbered 174. The suffering had been so awful, the calamities so numerous and the forests so endless that our people refused to believe that we would see the plains and cattle, the Nyanza and Emin Pasha. They had turned a deaf ear to our prayers and entreaties, and driven by hunger and suffering they sold rifles and equipments for a few ears of Indian corn. Perceiving that mild punishment would be of no avail, I

RESORTED TO THE DEATH PENALTY,

and two of the worst cases were hanged in the presence of all. We waited for 13 days at Ibwiri. The supplies were inexhaustible, and our people glutted themselves with such effect that we had 143 sleek and robust men when we started for Albert Nyanza, November 24th. We were still 126 miles from Lake Given Food. The distance seemed nothing.

"On December 5th we emerged upon the plains, leaving the deadly and gloomy forest behind us. After 160 days of continuous gloom we saw the light of broad day shining still around, making all things beautiful. The men literally leaped and yelled with joy and raced over the ground with their burdens. On the 9th we entered the country of the powerful chief, Mazamboni. The natives sighted us, but we were prepared. The

WAR CRIES WERE TERRIBLE,

from hill to hill, pealing across the intervening valleys. The people gathered in hundreds at every point, war horns and drums announcing the struggle. After a slight skirmish, ending in our capturing a cow, the first beef we had tasted since we left the ocean, the night was passed peacefully, both sides preparing for the morrow."

Here Stanley relates how negotiations with the natives failed; how a detachment of 40 persons, led by Lieut. Stairs, and another of 30 left for Araba, and assaulted and carried the village, driving the natives into a general rout. The march was resumed on the 12th. There were constant light fights all along the route.

ARRIVAL AT THE NYANZA.

"On the afternoon of the 13th," says Stanley, "we sighted the Nyzanza, with Kaavalia, the objective point of the expedition, six miles off. I had told the men to prepare to see the Nyanza. They murmured and doubted. When they saw the Nyanza below them, many came to kiss my hands. We were now 5200 feet above the sea level and 2900 above the Albert Nyanza. After a short halt to enjoy the prospect we commenced the rugged and stormy descent. Before the rear guard had decended 100 feet, the natives from the plateau poured after them, keeping the rear guards busy until within a few hundred feet of the Nyanza plains. We afterwards approached the village of Kakongo, situated at the southwest corner of Albert Lake. Three hours were spent by us in attempting to make friends, but signally failed. They would not exchange the blood of brotherhood because they never heard of any good people coming from the west side of the lake. They would not accept any presents from us, because they did not know who we were, but they would give us water to drink and show us the road up to Nyam Sassic. From these singular people we learned that they had heard that there was

A WHITE MAN AT UGUNRO,

But they had never heard of any white man being on the west side nor had they ever seen any steamers on the lake. We were shown the path. We camped about a half mile from the lake, and then began to consider our position. My couriers from Zanzibar had evidently not arrived or Emin Pasha with his two steamers would have paid the southwest side of the lake a visit to prepare the natives for our coming. My boat was at Kilinga Longa, 190 miles distant, and there were no canoes obtainable. There was no plan feasible except to retreat to Ibwiri, build a fort, send a party

[Concluded on Fourth Page.]

For Sale.

For Sale—Houses.

FOR SALE—FINE 6-ROOM HOUSE; the rooms are all large, bath and pantry, four grates and mantels, cement walks, story and a half barn, large lot, 120x141; a good home, and will be sold cheap.
Also large corner lot on Figueroa st.; way down, make us an offer.
Also good lot, 120 feet front by 250 deep, and a corner close to St. James Park, on Adams st., at only $50 per foot; worth $125; see us at once if you want this piece of property.
Also lot 60 by 165 to alley on Hill st., close in, and very cheap.
Also two lots only a short distance from Pearl st., for the small sum of $1250 for both.
Also good lot on York st., way down, only $600.
We have many good bargains in lots. We can almost sell you lots at your own price, if you will make good improvements on same, and from our long experience we would say now is the time to buy. Do not wait until everybody wants to buy. Call and see us, and we will give you the best we have. MILLER & HERRIOTT, 34 N. Spring st. 4-23

FOR SALE—SOMEBODY WANTS A large, handsome, new cottage, in apple pie order—one in which the arrangement, finish, accessories and surroundings will bear examination under the microscope, requiring a high power instrument to see the price, it being, all things considered, so ridiculously small. The third house on the south side of York street, west of Figueroa, will fill the bill perfectly. It has no duplicate in Los Angeles. 3

FOR SALE—OR RENT, A 6-ROOM new cottage, with bath-room, hot and cold water, and all modern conveniences, on Nevada st., near Ninth; also a 2-room house and lot on Leroy st., all very cheap and at easy terms. Apply at PAUL WACK'S WINERY, foot of N. Main st., near river.

FOR SALE—$1200 WILL BUY A 5-room house, partly furnished; large lot, nicely fenced; lawn, flowers, fruit trees, etc.; 2½ blocks from street cars, in fine locality; half cash, balance to suit. Apply to GEORGE BRADBEER, No. 3 S. Fort st. 3

FOR SALE—AT A GREAT BARGAIN, one of the prettiest homes on Hill st., near Fifth st. Must be sold before 1st of April. Sickness, requiring higher altitude, cause of selling. Inquire of OWNER, 342 Hill st., or room 5, PARK PLACE. 4-5

FOR SALE—$7500, HALF CASH, BALance in 2 years at 9½ per cent. interest, will buy one of the best 10-roomed residences in the city; choice location; no better bargain in the city. Inquire of OWNER, 1417 Flower st. 4-9

FOR SALE—CHEAP, $750, A DESIRAble 4-room house and lot, 50x118, fruit trees, etc., near car line. Apply at room 2, New Wilson block, SPRING AND FIRST STS. 3

FOR SALE—A 5-ROOM COTTAGE, with modern improvements; terms cash. 1022 MAPLE AVE. 3

SPECIAL ATTENTION WILL BE given all property listed exclusively with A. L. AUSTIN, 113 W. First st. 6

$1800 WILL BUY HOUSE, 6 rooms, bath, cement sidewalk, near Tenth and Pearl. J. E. HOW, 9 N. Main. 4-20

FOR SALE—BUY A HOME; HOUSES on installment plan. PRINTZ & NORTON, 19 W. First st. 4-16

$1600—6-ROOM HOUSE AND LOT near Eighth and Main. For sale by C. B. HOLMES, 9 N. Main. 4-5

For Sale—City Property.

$25 CASH AND $10 MONTHLY buys a lot 50x125 feet, close to car line; 15 minutes' ride; south part of city; high and dry land; water free; close to schools. A. L. TEELE, Fort and Second sts. 4-28

FOR SALE—$4000 WILL BUY 20 WELL-located lots on Boyle Heights; don't miss this, as it is a great bargain. Call on C. C. COOK, 21 N. Spring st. 4-9

FOR SALE—AT A GREAT SACRIFICE, 2 beautiful lots located on elevation commanding lovely view of city and surroundings, 10 minutes' walk from court-house; must be sold. Apply at OWNER'S, 101 and 103 N. Spring st. 4-26

$300 FOR GOOD LEVEL LOTS INside two-mile circle, on car line; $50 cash, balance $10 a month. C. B. HOLMES, 9 N. Main st. 5-2

FOR SALE—TWO BEAUTIFUL LOTS on a fine street; must be sold at one-third value to meet last payment. Who wants a bargain? Address A 85, TIMES OFFICE. 5

A BARGAIN—LOT 40x175, ON DIAmond st., two blocks this side of Second-street Park, for $550. T. B. McDONALD, office 8 and 9, New Wilson building. 5

FOR SALE—IF YOU WANT TO BUY real estate at bedrock prices, call to see T. B. McDONALD, rooms 8 and 9, Wilson building, corner Spring and First sts.

FOR SALE—A FINE LOT, 50x140 feet, close to the Tenth-st. Hotel; cost $3500, will sell for $1350. MILLER & HERRIOTT, 34 N. Spring st. 4-8

FOR SALE—A CHOICE LOT, CLOSE in, on Grand ave.; easy terms; some trade. E. K. ALEXANDER, 16 S. Spring st. 4-11

FOR SALE—SEVERAL BARGAINS in houses and lots; several bargains in vacant lots; these are way-down bargains. W. W. WIDNEY, 21 W. First st. 4-25

FOR SALE—OR EXCHANGE, BUSIness, residence and ranch property. We are the "Sudden Sellers." PRINTZ & NORTON, 19 W. First st. 4-16

FOR SALE—A SNAP; CLEAN SIDE of Eleventh st., near Broadway, only $700. Apply to OWNER, 271 N. Main st. 3

FOR SALE—A CHEAP LOT ON CATHarine st. near Main. NOLAN & SMITH, 34 N. Spring. 4

FOR SALE—THE CHEAPEST LOT IN the Judson tract; small payment. E. K. ALEXANDER, 16 S. Spring st. 4-11

FOR SALE—12 LOTS BETWEEN the Second and Temple-street car lines; a good investment. J. C. OLIVER, 13 S. Fort. 3

For Sale—Country Property.

FOR SALE—AT A BARGAIN, IF bought soon, one of the neatest homes in Los Angeles county. The same is situated 5½ miles from the Courthouse. A dummy line to the city passes the place, and another railroad passes within a quarter of a mile of the place. The land is close to the foothills, gradually sloping to the south, commanding one of the finest views in the county. The soil is A 1 "No better can be found in the world," the place containing 19.98 acres, 6-room house, large barn, chicken corral, abundance of water. Fronts a quarter of a mile on a 100-foot boulevard, and 660 feet on another avenue. The place is well laid out with cypress, hedge, shade trees and flowers; has an orchard of 1300 choice fruit trees, and 4½ acres of table grapes and berries. For particulars address or apply to FRED J. MULL, SR., 111 E. First st., Los Angeles. Also 10 acres, partly improved. 7

FOR SALE—AT BED ROCK, 14,000 acres of land in Ventura county, close to railroad; good farming, fruit and grazing land; suitable for colony, or permanent investments; a great bargain will be given. Apply for particulars to the owners, E. S. FIELD, 55 N. Spring st., Los Angeles, Cal., or BLACKSTOCK & SHEPHERD, San Buenaventura, Cal.

FOR SALE—20 ACRES IN SAN GAbriel Valley; 10 acres planted to Washington navel oranges, balance in barley; finest land in the valley; good water right; $250 per acre; cheap at $300 per acre: ¼ cash, balance in 1, 2 and 3 years at 10 per cent. interest. Call on C. C. COOK, 21 N. Spring st. 4-9

FOR SALE—A HIGHLY IMPROVED ranch of 25 acres a few miles south from this city, with nice 5-room house, barns, good deal of stock and full line of implements for sale for cash or on easy terms; no reasonable offer refused, as owner has to go east unexpectedly. Address J. H., P. O. BOX 1909, Los Angeles. 7

FOR SALE—SIGHTLY VILLA LOTS and orchard property at The Palms, on the National Boulevard; also, for sale or trade, orchard of 24 acres, 15-year-old English walnuts and oranges, with water right. THE PALMS OFFICE, room 24, Bryson building. 4-29

FOR SALE—OR EXCHANGE, 80 acres adjoining the city of Santa Ana; well improved. For further information call on A. L. AUSTIN, 113 W. First st. Also a house of 5 rooms and lot, near Washington st., only $1200; small house and lot for $800. 9

FOR SALE—160 ACRES OF CHOICE land, 8 miles southwest of the city, in tracts of 5 or 40 acres, at $100 per acre; parties can have 3 years to pay, provided they improve land at once and make it their home. Address or call at room 32, BRYSON-BONEBRAKE BLOCK. 4-26

FOR SALE—CHEAP, AT REDONDO Beach, lot fronting 165 feet on the park, Hotel Redondo and the ocean. Apply to R. C. GUIRADO, at drug store, 203 N. Main st., next door to Temple st., at 10 a.m. and 3 p.m. 4-28

FOR SALE—GREAT BARGAIN; 7½ acres, with water, in town of Burbank; $400 per acre, cost $500; half cash, half in one year. Apply to J. C. NEWSOM, Bryson-Bonebrake block. 4-25

FOR SALE—30,000 ACRES CHOICEST farming, fruit or stock land in this county, and only a few miles from this city; price only $21 per acre. NOLAN & SMITH, 34 N. Spring. 4

GRAZING LANDS—WE WILL LEASE 10,000 acres of fine grazing lands until January 1, 1890, for $500. SIMI LAND AND WATER COMPANY, 19 W. First st. 4-23

5 AND 10 ACRE TRACTS CHOICE land, near 5-cent car line, very cheap. C. B. HOLMES, 9 N. Main st. 5-2

FOR SALE—160-ACRE HOMESTEAD, 20 miles out; 8 miles of railroad station; must sell. ANDERSON, 108 W. First st. 3

For Sale—Live Stock.

THOROUGHBRED FOWLS AND eggs of 15 varieties by A. C. BUSCHHAUPT, [illegible] st., Brooklyn Heights, P. O. Box 43, Station B. Successor to Jas. T. Brown, 16 Georgia st., and W. B. Nisbet. Circular free.

FOR SALE—A GOOD, FRESH COW; price only $60; also a good, gentle driving [illegible] $75. Apply to W. DENBY, W. Fifth [illegible] of Orange Heights, or address P. O. [illegible] 4-5

FOR SALE—BE QUICK. HORSE, [illegible] harness, whip, stable and feed, [illegible] for lady. Address THOMAS [illegible] Times office. 4

FOR SALE—HORSE, SURREY AND [illegible] in splendid order; $125. [illegible] Main st. 4

For Sale.

For Sale—Live Stock.

FOR SALE—POULTRY, THOROUGHbred Langshan Cocks, $3; guaranteed pure. FULLERTON POULTRY COMPANY, Fullerton, Los Angeles county, Cal. Fifty minutes from Los Angeles on Santa Fe.

FOR SALE—FRESH, KIND, FAMILY cows, new lot just in, from $40 upward. See WILLIAM NILES, 16 Court st., or E. Washington st., near Main st. cars; also fowls and eggs for hatching, nearly all varieties. 27

FOR SALE—OR EXCHANGE, A PAIR of mules, a small saddle-horse and two farm wagons; will take horse and buggy or lots in exchange. Apply at 511 S. OLIVE ST. 4

FOR SALE — LARGE IMPORTED white China swan geese; the most beautiful variety known; eggs $4 per dozen. Address E. R. PLUMMER, Cole Grove postoffice. 4-24

FOR SALE—A FINE YOUNG HORSE, buggy and harness, only $180; worth $250. Call at 28 N. SPRING ST., room 3. 4

FOR SALE—STYLISH HORSE; QUIET to ride and drive. Room 17, 24 W. FIRST ST. 4

FOR SALE—CHEAP, A FINE thoroughbred Jersey cow, registered. Inquire at 14½ W. FIRST ST. 8

EGGS, THOROUGHBRED WHITE Leghorns, from best eastern stock. C. W. COLLINS, 420 Virginia ave., Boyle Heights. 4-5

FOR SALE—GOOD WORK AND DRIVing horses. Inquire at 326 S. FORT ST. 6

FOR SALE—CHOICE JERSEY COW with calf. 610 DOWNEY AVE., E. L. A. 5

FOR SALE—A MILCH COW FOR $60. 36 Georgia st. 3

For Sale—Miscellaneous.

FOR SALE—AT RED RICE'S THIS week: Will be a good week for cash buyers of household goods, furniture, groceries, etc. There are solid Walnut Bedroom Sets for $25, cost $50; better ones that cost $75 for $35; fine Antique that cost $38 for $20; pretty Ash Sets for $15, cost $28; nice Painted Sets for $8; parlor and dining-room furniture half price. The furniture on sale this week is as good as new—to see it is to want it. Crockery, Glassware, Mirrors, a big stock, at prices only found at Rice's. Two grocery stores have sold out to us this week; we can therefore give our customers the benefit; Excellent Soap, 7 bars for 25c; 1 pound Baking Powder, 25c; Teas worth 80c and $1 for 40c and 50c; fine Toilet Soaps, half original cost. For everything wanted for housekeeping, it will pay you to go to RED RICE'S, 328 and 330 S. Spring st. Almost every kind of store fixtures, Awnings, Counters, Shelving, Tents, Carpets, Mattresses. Get what you want at prices only found at RED RICE'S SUPPLY STORES, Spring st. between Fourth and Fifth sts. 6

FOR SALE — OR TRADE, CHOICE lots in Burbank, Pasadena or South Riverside; also cheap lots adjoining the city; free of incumbrance. E. K. ALEXANDER, 16 S. Spring st. 4-11

FOR SALE—FIFTY THOUSAND BOTtles of Mexican Tonic, the great appetizer and blood purifier. TAGGART & BOSCH, Agents, 113 and 115 New High st., Los Angeles. 4-4

NOTICE, STONEMASONS — FINE building stone for sale within city; specimens at MALTMAN & IVERS, 23 Temple st., room 1. 13

FOR SALE—AT S.W. COR. FOURTH and Fort, Bed-room Sets from $12 up; Walnut Marble-top Sets, $30, worth $60; Carpets, Lounges etc., almost given away. 4-3

FOR SALE—SQUARE PIANO, IN good condition. X. Y. Z., Times office. 9

FOR SALE—SAFE, TABLES AND shelving, cheap, at 108 COMMERCIAL ST. 6

For Exchange.

WE EXCHANGE ALL KINDS OF property, carry the largest list in the city, and advertise all for which we have exclusive agency. LOS ANGELES AND SAN DIEGO REAL-ESTATE AGENCY, J. C. Flournoy, Secretary, No. 1 N. Fort st. 23

FOR EXCHANGE—WILL TRADE for Los Angeles city property, a store 72x24 feet, 14 feet high, riprapped inside, shelved and countered; metal roof; good well; lot 125x25, on a good corner; no incumbrance; situated in Erie, county seat of Neosho county, Kan. Address JOHN T. JOHNSON, Santa Barbara, Cal. 4-14

FOR EXCHANGE—DRUG STORE, IN one of the best locations in the city, $8300; will take $2000 cash and balance in unincumbered city or country property; mention property. K 4, TIMES OFFICE.

FOR EXCHANGE—HOUSE OF 11 rooms; convenient to carline and otherwise well located, for good foothill acreage; South Pasadena or Alhambra preferred. J. C. OLIVER, 13 S. Fort st. 3

FOR EXCHANGE—FOR GOOD VAcant lot, Bonnie Brae tract preferred, 15 acres of choice foothill land, with plenty of water; price $3000, clear of incumbrances. NOLAN & SMITH, 34 N. Spring st. 4

FOR EXCHANGE—FIRST-CLASS RESidence property, improved and bringing good rental, for good business lot, and will pay cash difference. NOLAN & SMITH, 34 N. Spring. 4

FOR EXCHANGE—3000 ACRES GOOD farming or stock land for any good city property; price only $30 per acre. NOLAN & SMITH, 34 N. Spring st. 4

FOR EXCHANGE — CHOICE BUSIness lot on Main st., 100x200, price $30,000, for improved city property. NOLAN & SMITH, 34 N. Spring st. 4

FOR EXCHANGE—GOOD LOS ANGEles property for good farm or business property; central Illinois preferred. Address 535 BEAUDRY AVE. 8

FOR EXCHANGE—FOR DESIRABLE vacant or improved lot close in, house and lot, 5 rooms and barn, free of incumbrance. Address or call at 1611 MAPLE AVE. 5

FOR EXCHANGE—CALIFORNIA AND Eastern real estate. T. B. McDONALD, rooms 8 and 9, Wilson building, corner Spring and First sts.

FOR EXCHANGE — FINE INCOME property in Chicago for income business property in Los Angeles. PRINTZ & NORTON, 19 W. First st. 4-16

FOR EXCHANGE — THREE FINE fruit farms near Ventura, unincumbered, for clear city property. PRINTZ & NORTON, 19 W. First st.

FOR EXCHANGE—A NO. 1 STUDEbaker light express wagon, horse and harness for a good horse. E. MOAT, 2 blocks south of Diamond st., on Collada st. 7

FOR EXCHANGE—12-ACRE RANCH, with water, house, barn, fruit, etc., for city property. J. E. FISKE, 113 W. First st. 5

FOR EXCHANGE—LOT ON OCEAN front at Long Beach for carpets and furniture. Address C. U. W., TIMES OFFICE. 4

FOR EXCHANGE—A NEW ORGAN for horse and surrey, or top buggy. Inquire of D. SMART, 231 S. Spring st. 3

FOR EXCHANGE—LOS ANGELES property for Oakland or San Francisco property. POMEROY & GATES, 16 Court st. 4-27

Excursions.

SOUTHERN PACIFIC COMPANY.

THROUGH EXCURSIONS TO NEW YORK, BOSTON AND PHILADELPHIA.

Pullman's new tourist cars, with ladies' dressing-room and lavatory; stoves with improved heaters for making tea and coffee; complete Pullman equipment of bedding, including bed linen, toilet accessories, etc. Colored porters; Southern Pacific Company party managers go through to New Orleans, thence to Boston and Philadelphia. But one change of cars, in union depot at Cincinnati.

The Sunset and Queen and Crescent Route through the rich and historic South, Meridian, Birmingham, Chattanooga, Cincinnati, etc. Quick time! Direct connections! Excursions leave Los Angeles March 17th and 28th; April 11th, May 2d, 16th and 30th, June 13th and 27th, July 11th, 1889.

For further particulars, call on or write any of the agencies of the Southern Pacific Company in Southern California, or C. F. SMURR, Asst. Gen. Pass. Agent S. P. Co., No. 202 N. Main st., Los Angeles, Cal.

Burlington Route. EXCURSIONS TO all points East, via Salt Lake and Denver (spending Sunday in Salt Lake City) leave April 11th, 25th, May 9th, 23d. Pullman tourist cars, completely equipped. Call upon or address J. B. QUIGLEY, Agent, 112 N. Spring st.

FIRST TRANSCONTINENTAL EXcursion under auspices Y.M.C.A., personally conducted by general secretary, leaves Los Angeles April 22d. Wabash tourist excursions weekly. Call on or address J. A. GRANGER, 17 N. Spring.

DENVER AND RIO GRANDE AND Rock Island Route excursions will leave Los Angeles every Tuesday. Pullman tourist cars, elegantly equipped. Call on or address F. W. THOMPSON, 110 N. Spring st.

PHILLIPS'S EXCURSIONS RUN REGular, and furnish everything (meals excepted) through to Boston; all are pleased with their NEW ROUTE and special accommodations. Office 44 N. SPRING ST. 4-25

OVERLAND EXCURSIONS LEAVE Los Angeles every Wednesday; Pullman tourist cars fully equipped to Omaha and Kansas City. Call on or address JOHN CLARK, 51 N. Spring st.

Young Men of Los Angeles,
While passing the busy corner of Spring and First, stop and see the bargains offered in clothing, furnishing goods, etc., by Mullen, Bluett & Co.

Eckstrom & Strasburg,
209 and 211 South Main street, have engaged the services of a first-class fresco painter. Call on them and place your decorative work.

Notary Public and Commissioner
For New York and Arizona, G. A. Dobinson, 134 West Second street, Hollenbeck block.

The Only Stock of Wall Paper
In Los Angeles is at Eckstrom & Strasburg's, 209 and 211 S. Main st., near Third.

SANTA CATALINA ISLAND Hotel now open; everything new; don't fail to go.

INSTITUTE.

THE TEACHERS IN THREE SECTIONS YESTERDAY.

The Primary, Intermediate and Grammar Departments Discuss Matters of Especial Interest to Each—Joint Afternoon Session—Lecture by State Superintendent Hoit.

The forenoon session yesterday was devoted to special work, the assembly being divided into three sections, grammar, intermediate and primary, meeting respectively in Masonic Hall, 29 South Spring street; Turnverein Hall and Normal School Assembly Room. The afternoon session was devoted to general exercises in Turnverein Hall.

Primary Section.

This assembly was presided over by Mrs. M. E. Hanchette, with Mrs. Clara A. Burr as instructor, both of Los Angeles city schools.

In opening the session, Superintendent Seaman said that he had attempted to present at this time the best instruction in the earliest primary teaching, and introduced Mrs. Burr, formerly at the head of kindergarten teaching in Oswego, N. Y.

Mrs. Burr stated that the chief question is how to connect the kindergarten methods with the work of primary schools. This can not be done by simply copying kindergarten exercises, which primary teachers are much in the habit of doing, but only by thoroughly studying and applying the principles of kindergarten teaching. Education of the faculties must proceed in the order of natural development, namely, perception, conception, comparison, reason and judgment.

The first work in school should be upon objects. Familiar animals give the best opportunities. Mrs. Burr showed how a lesson might be given upon the cat, and she advised having a gentle cat in the classroom for the pupils to examine. Teachers were also advised to have on hand a cat's skeleton for the study of teeth and claws. Attention should be directed in the study of animals to the characteristic features, as the feet and teeth of the cat.

From the study of natural history it was shown how easy progress might be made to the teaching of language. A combination of the word and the sentence method was advised.

Lessons on leaves to train the perception were illustrated in a similar manner. Many questions were asked by the teachers present, and clearly answered by the instructor.

Intermediate Section.

This section was called to order by the president, James A. Foshay of Monrovia. Miss Lillie Hill of Pomona was elected secretary.

Prof. M. L. Seymour discussed the subject of entomology in a very practical manner. He recommended for reference the works of Lubbock, Morse, Ebell and Hiatt.

Prof. C. C. Boynton told the teacher how to study the mind so as to educate the mind in the best manner.

Supt. W. S. Monroe of Eureka, Nev., entertained the audience with a talk on thought-getting. This, and not thought-expression, ought to be the true object of reading. Oral reading is not worthy being made an object of itself. Reading should cultivate the imagination. The speaker gave illustrations of what he called imaginative pictures.

Grammar Section.

Prof. A. E. Baker presided and James Pemberton acted as secretary. After roll call those present joined in singing "Work for the Night is Coming."

LITERATURE.

Supt. W. S. Monroe of Eureka City, Nev., was introduced and spoke on the subject of literature. The following is a résumé of his address:

School literature has too long been literary biography. We need more of authors' works and not so much of the date of their birth and death.

Teach only a few of the great authors and but few selections from each. Begin with the simplest and lead your scholars up to a knowledge of the more difficult.

Study Longfellow, Irving and Whittier, then the students will be able to comprehend Burns and Goldsmith; and Milton and Shakespeare must be forever closed books to the student who has not made material advancement in literary study.

He offered the following plan: Study first the difficult terms of the selection. Read the selection, then have it reproduced in the child's own language.

Study the scenes depicted. If possible, give blackboard drawings, but if not, mental pictures as lasting can be formed. Discuss the character, and from them teach invaluable lessons on the lives of humanity. Commit to memory the gems of thought, and, lastly, study the author's life. Through the agency of good literature, the child could be trained to a highly moral life. In conclusion, the speaker stated that the careful teacher "can almost make boys and girls a part of the writings studied."

NARCOTICS.

Mrs. Ida Blockman of Santa Barbara, State Superintendent of Scientific Temperance Instruction, spoke on the subject of the evil effects of narcotics, and by practical experiments she showed how the subject could not only be made instructive, but at the same time interesting to school children.

"Etymology," by Prof. M. L. Seymour, was the last subject on the morning's programme, and the speaker gave practical and adaptable hints in regard to teaching this subject in the public schools.

Afternoon Session.

The afternoon session was opened with a duet by Mr. Foshay of Monrovia and Mr. Molyneaux of Pomona.

This was followed by an able paper read by Superintendent E. T. Pierce, and written by him for the last meeting of the State Teachers' Association in Sacramento. The subject was "Grammar School Criticism of Primary School Work." The gentleman said:

"The work of the different periods of school life should be so arranged as to form a systematic plan from the primary department to the university, and at the same time each should be separate and complete in itself, giving the student a rounded education at each stage of his progress. The modern tendency, especially in America, is to leave too great a gap between this and the grammar department. We also make instruction the chief aim of primary work, and overlook the real education of the child.

"The work of the primary school is too easy. It does not give sufficient scope to the mental activities of the child, or furnish sufficient food for mental growth. There is a tendency to make the pupils' school life too much like play. Merely to keep the children busy, we try to carry kindergarten work too far in our schools without a definite knowledge or purpose as to its educational value. No foundation is laid for the invaluable habits of self-help, self-reliance, and determined perseverance. Labor is not recreation, and we make a mistake when we turn the work of the schoolroom into play.

"It is a mistaken idea that eliminates one jot of the earnest mental work of which the child is capable, and which will be demanded of him in the grammar school. Our primary teachers overlook the important fact that success in any department of life is gained by work; they do too much lifting over difficulties; they instruct and lead, but fail to educate.

"There is also a tendency to make the education of the child too one-sided, and this should certainly be avoided. Perception, memory, imagination, reason—all are developed in the well-balanced mind, and why should we force one by extra stimulus into abnormal growth and leave the other dormant?

"Reading, with its necessary adjuncts, orthography and writing, occupies with propriety a large part of the time in our primary schools. Yet especially with respect to the first, there is a lamentable failure in most primary teaching. Pupils reach the grammar school without the ability to grasp thought from the printed page—a power which is of paramount importance to the student in much higher work. The primary teacher who leaves her pupils with the idea that the words of the reading lesson represent only so many sounds, has helped them to unlock not one of the hidden treasures of thought. They read words, but have very little notion of the information, far less appreciation of the beauties contained therein.

"Both geography and history in the primary school afford splendid opportunities for the intelligent teacher.

"The remedy for the faults pointed out may be found in broader ideas of primary work. The goal should not be the education of the boy at 12, but the development of a manhood that shall grow stronger and stronger as the years advance. The primary schools need teachers educated in subjects, educated in methods, enlightened as to their mission and exalted in their ideals, and not content to lack the broad and liberal culture indispensable to the real teacher, under the mistaken idea that in their grade of work it is uncalled-for."

B. R. Grogan spoke on "The Use of the School Library," emphasizing the dangerous character of a great deal of juvenile literature, and calling upon the teachers to guide their pupils to the reading of good books, and to cultivate a taste for the best.

Superintendent Will S. Monroe followed with a lively talk upon "What Teachers Should Read." He maintained that in a choice between general and professional reading the latter should take the more important place. The following books were recommended, and their several virtues briefly noted.

General Principles.—Roseskranz's Philosophy of Education, Tate's Philosophy of Education, Payne's Science and Art of Education, Johonnat's Principles of Education, Page's Theory and Practice of Education, Fitch's Lectures on Teaching, Edgeworth's Practical Education, Mann's Lectures and Reports on Education, Locke on Education, Froebel's Education of Man, Spencer's Education.

History of Education.—Compayre's History of Pedagogy, Quick's Lives of Educational Reformers, Browning's Educational Theories, Hailman's History of Pedagogy, Mahoffy's Old Greek Education, Gill's Systems of Education, Painter's History of Education.

Educational Biography.—Krusi's Life of Pestalozzi, Laurie's Life of Comenius, Stanley's Life of Horace Mann and Mary Mann, Lamson's Life and Education of Laura Bridgman, Autobiography of Froebel, Life and Correspondence of Agassiz.

Pedagogical Classics.—Levana, Jean Paul Richter, Rousseau's Emile, Pestalozzi's Leonard and Gertrude.

Methods and School Management.—Rosmini's Method in Education, Frye's Child and Nature, Hall's Methods of Teaching.

History.—Sweet's Methods of Teaching, Compayre's Lectures on Pedagogy, Parker's Talks on Teaching.

Primary Teaching.—Patridge's, Quincy Methods, Hailmann's Primary Methods, Currie's Early and Infant Education, Calkin's Object Lesson's, Wiebe's Paradise of Childhood, Peabody's Lectures to Kindergartners, Hailmann's Kindergarten Culture, Froebel's Education of Man.

Industrial Education.—Ham's Solution of the Social and Industrial Problem. Woodward's Manual Training, Siedel's Industrial Education, Butler's Arguments for Manual Training. Straight's Industrial Education in the Common Schools, MacArthur's Education in Its Relation to Manual Industry, Love's Industrial Education.

Recess was followed by a most interesting address by Principal Ira More of the Normal School. With the subject, "The Bright Side," Prof. More, in his usual entertaining and amusing style, gave kindly advice to teachers not too take too much care upon themselves, but to keep themselves always in the best health and spirits.

In closing, Superintendent Seaman announced a lecture for this evening by Mrs. Livermore upon the subject, "What Shall We Do With Our Boys and Girls?"

Today's Programme.

PRIMARY SECTION.

9:00. Roll-call.
9:15. Opening exercises. Natural history. Spelling and reading. Numbers.
10:45. Recess.
11:00. Modeling. Busy work.

INTERMEDIATE SECTION.

9:00. Opening exercises and roll-call.
9:15. Narcotics, Mrs. Ida M. Blochman.
10:00. Geography and Sand-modeling, Superintendent W. S. Monroe.
10:45. Recess.
11:00. Numbers, F. B. Ginn.

GRAMMAR SECTION.

9:00. Opening exercises and roll-call.
9:15. Vocal music, Prof. J. A. Scarritt.
10:00. Civil Government, B. R. Grogan.
10:45. Recess.
11:00. Supplementary Reading, Superintendent W. S. Monroe.

GENERAL SESSION.

1:30. Music by committee.
1:40. Physical Culture, Clara Lillibridge.
2:00. Needs and Methods of Studying Psychology, Superintendent Monroe.
2:35. The Teacher's Responsibility, B. F. Simcoe.
3:00. Recess.
Address, Superintendent Ira G. Hoitt.

Tomorrow's Programme.

PRIMARY SECTION.

9:00. Roll-call.
9:15. History and literature. Reproductions (oral and written). Reading. Numbers.
10:45. Recess.
11:00. Geography. Gymnastics.
Sessions in assembly-room of Normal School.

INTERMEDIATE SECTION.

9:00. Opening exercises and roll-call.
9:15. Letter and composition writing, Superintendent W. S. Monroe.
10:45. Recess.
11:00. Vocal music—Prof. J. A. Scarritt.
Sessions in Turnverein Hall.

GRAMMAR SECTION.

9:00. Opening exercises and roll call.
9:15. Psychology, Prof. C. C. Boynton.
10:05. Orthography, Superintendent M. Manley.
10:45. Recess.
11:00. General exercises, Superintendent W. S. Monroe.
Sessions in Masonic Hall, 29 South Spring street.

GENERAL SESSION.

1:30. Music, by committee.
1:40. School Discipline, Herbert Pinckney.
2:10. Vocal Culture, Prof. Ludlam.
2:35. Professional Courtesy, F. A. Molyneaux.
3:00. Recess.
Morse and the Telegraph; Pluck, Superintendent Manley.

Friday's Programme.

9:00. Music and roll-call.
9:20. "Manners and Morals," Superintendent Monroe.
9:50. Queries.
10:20. Recess.
10:40. Unfinished business, including a general discussion upon the following topics: School apparatus, school grading, tardiness, etc.
12:00. Reports of committees.
Adjournment.

THE BUNCO MEN.

Desperate Attempt to Prove a Weller "Halabi."

The "bunco" case was resumed in Justice Lockwood's court yesterday morning, and counsel for defense argued the motion for a dismissal of the "natty" defendants for nearly two hours. Attorney Payton and Maj. Mitchell made the argument and were replied to by Mr. Hardesty.

The Court denied the motion, and then the defense proceeded to introduce their testimony. That is testimony was introduced to prove an alibi for White. No other testimony as regards Rose and Hood was introduced during the day. The alibi testimony was principally by gamblers. Chester A. Wood testified that he had seen White at 1:30 o'clock on the 25th, the day Hon. J. B. Haskins was "buncoed," going out home.

"Poker" Davis testified that about that time he talked with White at the corner of Temple and Spring streets, and a man named Goodfriend. The talk was in Pearson's saloon. He knew it was Monday, because he recollected borrowing a quarter from Goodfriend.

The most important testimony was that of J. T. Daniels, who swore that he took dinner at White's house that afternoon, and was at his house on Temple street from 3:30 o'clock until 5:30 o'clock, which covers the time during which the trick was turned.

Eddie Johnson, a boy 14 years old, testified that he had seen White during that time at his house. He went over there to play with White's boy, and was sent by White to get a package of cigarettes.

District Attorney Hardesty cross-examined the witnesses, but they stuck to their stories, and they either proved themselves able single-handed liars or established an alibi for the defendant.

The court adjourned until 10 o'clock this morning, when the examination will be resumed.

CUDDY AND SABINE

Indicted by the United States Grand Jury.

The tribulations which are following Thomas Jefferson Cuddy for his indiscreet conversation with United States Juror McGarvin seem to be cumulative. He received a six-months' sentence for saying to Mr. McGarvin that he hoped he would acquit W. Moore Young, charged in the United States Court with defrauding the Government, in running a winery and distillery in Fresno county, and yesterday the United States Grand Jury added to his trouble. They found two indictments against him. The first was for embracery, in that he did try to corruptly influence the juror in question, and the second for perjury, in that he swore falsely on the witness stand in denying that he had attempted to do so. The indictment will not come actively into use until Cuddy serves his six-months' sentence in the County Jail, where he now languishes. When he is tried under the charges, if found guilty, he can be punished on the first charge by $1000 fine or imprisonment for six months, or both. On the second charge of perjury he can be punished by not more than $2000 fine and imprisonment at hard labor not more than five years, and be incapable of testifying in a court of the United States until judgment is reversed. The trial will be by jury.

The Grand Jury also found an indictment against Alejandro Sabine, who got one year in the County Jail for intimidating a witness in the Gonjon smuggling case. The indictment in his case is also embracery. The bonds in all three indictments are $5000. In Cuddy's case, $10,000, and Sabine's $5000. The prisoners, it is understood, regard it as no joking matter to interfere with Judge Ross in his administration of justice in the United States Court for the Southern District of California.

RAINBOW BAZAR.

Programme of the Opening This Evening.

The Rainbow Bazar will be open to the public this evening at 7:30 o'clock in the Temperance Temple, with the following programme:

Music—Y.M.C.A. orchestra.
The Weaving of the Rainbow—Four little girls.
Recitation—Miss Rosa Harben.
Vocal solo—Mrs. Dunham.
Music—Connor orchestra.
Recitation—Miss Julia Crawford.
Tableau.
Music—Connor orchestra.

The bazar will be open and luncheon will be served throughout the day tomorrow. There will be a short address from Mrs. Livermore in the evening from 7:30 to 8 o'clock. Flowers and other contributions are solicited.

A PLUCKY WOMAN.

She Drives Away a Would-be Burglar.

Peter Warner, who lives in Boyle Heights on First street near State, went out hunting yesterday to be gone several days, leaving his wife at home alone.

About 15 minutes past 8 o'clock last night Mrs. Warner heard somebody working at a window, trying to effect an entrance. She ordered the man away but he refused to go. She then went upstairs, procured a revolver and fired out of the window at the fellow, emptying five chambers of the weapon.

The would-be burglar skedaddled. Whether he was hit or not did not develop.

SUPREME COURT.

THE CHARTER CASE ARGUED BY W. T. BAGGETT.

The Justices Ask Several Three-cornered Questions—City Attorney McFarland Makes No Argument—The Case Submitted in Brief.

The Supreme Court, which convened in Los Angeles yesterday, was the center of attraction to all those directly interested in the charter contest. The fact that it was J. Marion Brooks's case which was to occupy the attention of the court, modified public interest in it somewhat, but the little, uncomfortable courtroom, at the corner of Main and Requena streets, was filled with spectators to hear the arguments.

The case, Brooks vs. City Assessor Fischer, took precedence over everything, and shortly after 2 o'clock the case was taken up. The members of the court present were Chief Justice Beatty and Associate Justices Works, McFarland, Thornton and Sharpstein.

W. T. Baggett, Esq., of San Francisco at once began his argument. He is not oratorical, but presented his points in a colloquial form, and occupied an hour and a half in trying to demolish the validity of the new charter. He was frequently interrupted in his argument by questions from the Justices, principally by Justice Thornton, although Justices McFarland, Works and the Chief Justice himself chimed in occasionally. Justice Sharpstein sat through the argument without asking any questions.

The argument of Mr. Baggett was addressed principally to the point that the charter had not been legally adopted. Inasmuch as the Legislature had adopted it by a concurrent resolution, and the Governor did not sign it, the attorney claimed that the new charter is not valid. His argument took a wide range, and included a résumé of the history of the constitutional convention. He read from the debates in that body and the section offered by Mr. Hager, which provided that cities of 100,000 inhabitants should have the power to frame their own charters and adopt them. The debates which resulted in the rejection of this section, and the adoption of provisions that city charters of a certain class must be approved or rejected by the Legislature, were read by the speaker to prove the intention of the body in the provisions which were adopted. His argument was that the Constitution as adopted was that the charter must be approved or rejected by the law-making power. He claimed that the law-making power meant the Legislature, and that to be valid the charter must be approved according to the usual procedure of the Legislature, which is by bill, and approval or veto by the Governor. He held that the charter repeals general laws, which could not be done. His point is that the Legislature could not validly act in approving the charter by concurrent resolution and without the approval of the Governor. "The Supreme Court," said Mr. Baggett, "has said that the Governor is part of the Legislature."

Justice Thornton (interrupting): Not a part of the Legislature but a part of the law-making power.

Justice Works: How was the city government constituted before this?

Mr. Baggett: By a special act of the Legislature. My point is this: If the Constitution means that the charter is to be submitted to the law-making power, and the law-making power has to proceed by bill, is this charter valid? The Constitution does not say the Senate and Assembly, which would be a different thing.

Justice Beatty: But the Constitution does say if a majority of the members of both Houses approve, etc.

Justice McFarland: But there is nothing in your authorities, Mr. Baggett, about a special provision. There is a special provision in this case.

Chief Justice Beatty: I agree with you, Mr. Baggett, up to a certain point, but there is special language in the Constitution.

Mr. Baggett: But this charter repeals laws, and will enact laws.

Justice McFarlund: The Constitution says it shall take the place of other laws.

Mr. Baggett: This charter was submitted as a whole. The charter violates one general law—the Vrooman act—and I understand street work is going on in Los Angeles under the Vrooman act and not the new charter.

City Attorney McFarland: No work is going on. We are waiting for the Supreme Court.

Mr. Baggett: So your honors can see that there are several important questions to be passed on.

Justice Thornton: The Court don't sit to decide questions but cases. If one-tenth of the charter is good would that not be enough in deciding the point here whether the City Assessor should be prohibited from working under the new charter?

Mr. Baggett: That is the question. If half the charter is in conflict with general laws, is it valid?

There were some questions which seemed to indicate that Justice Works leaned toward the ideas advanced by the counsel, but of course that may not indicate his opinion upon the decision of the matter. At the conclusion of the argument of Mr. Baggett, City Attorney McFarland announced that he did not desire to argue the case, but would submit a brief. The Court took the case under advisement, and gave each side 10 days in which to file briefs and five days in which to reply. The case was submitted to the entire Court.

ANOTHER CASE.

Yesterday a writ of habeas corpus was procured in the case of August Straud, which was submitted to the Supreme Court, to be decided at the same time with the preceding case. Straud was jailed by Police Judge Stanton under the new charter, and the object of the appeal is to attempt to get the Supreme Court to pass upon all the questions involved in the new charter matter.

ADMITTED TO PRACTISE.

Before the charter case came up the Supreme Court examined a number of applicants, and the following passed: R. L. Horton, E. E. Keech, C. F. Carrier, and James H. Kew.

On motion of different attorneys the following were admitted to practise: William Gird, Joseph H. Call, Edwin Kempton, A. L. Sifton, Edwin H. Lammie, Charles S. McKeevey, J. W. M. Reed, Francis B. Guthrie, and J. P. Cole.

County Jail Arrivals.

The following were the arrivals at the County Jail yesterday: Philip Schuber, disturbing the peace, Wilmington, 30 days; W. F. Whitthorn, vagrant, Pasadena, 20 days; John Brown, vagrancy and resisting an officer, Fred Baker, vagrancy, and John Wilson, vagrancy, all from the city. There were 125 prisoners in the tanks at 7 o'clock last evening.

CORRESPONDENCE

Between Mayor Hazard and Superintendent Towne.

At the first meeting of the new Council a resolution was adopted, requesting the Southern Pacific Railroad Company, if possible, to commence work on its proposed machine shops at this place. The Mayor was requested to transmit a copy of the resolution to the railroad officials at San Francisco, and in pursuance of this request, sent the following letter:

LOS ANGELES, March 27, 1889.
A. N. Towne, General Manager, Southern Pacific Railroad, San Francisco—DEAR SIR: At a regular meeting of our City Council, held March 26th, a resolution was adopted referring to contemplated improvements by your company in this city. I will say that the resolution, which I enclose, meets with my approval and indorsement. I will say, in this connection, that it is the policy of our city government to commence at once, if possible, many needed public improvements, among which will be an outfall sewer to the sea. If not inconsistent with the policy of your company, and it can be induced to commence work at an early day, the two great enterprises will furnish work to many idle laborers in this city, most of whom have been thrown out of employment through the completion of many large building enterprises.
I do hope you will consider this matter favorably, and by an early action, earn the gratitude of the people of this city.
Hoping to receive a favorable reply, I am, yours respectfully,
HENRY T. HAZARD,
Mayor of Los Angeles.

Mayor Hazard yesterday received the following reply from General Manager Towne, which explains itself:

SAN FRANCISCO, March 29, 1889.
Hon. H. T. Hazard, Mayor Los Angeles, Cal.—DEAR SIR: Answering your favor of the 27th inst., we are fully alive to the importance and growth of your beautiful city, and always stand ready to co-operate with you to the fullest possible extent in promoting its development. Regarding the commencement of work on the buildings upon our new shop grounds, however, we are, unfortunately, not in condition to undertake the proposed work immediately, with the large additions to freight yards and facilities at the San Fernando-street station, and the completion of our new arcade depot and central passenger station, we find that the ground now occupied by our shops at the former point is not (as we anticipated last year would be the case) now required. Further than this, the final adjustment of our accounts for the year 1888, just completed, shows such large expenditures for betterment work as to clearly indicate that it will be unwise for us to carry out further improvements during the current year, not absolutely required for present traffic.
In reference to the construction of the proposed large outfall sewer from Los Angeles to the sea, Gen. John M. Baldwin, Superintendent of Streets, brought up a proposition last June to utilize a portion of our right of way, westward from San Pedro street, for this sewer outlet. We then had the pleasure of saying that on receipt of a general plan showing the relative position of the proposed line of sewer and the railroad track we would gladly give consent to the city, without cost, to enter upon the right of way grants in question for the construction of the sewer thereon; provided, of course, that such location and construction would in no manner interfere with the laying of additional tracks or endanger the rail traffic. No doubt this latter can be easily accomplished, and we would be glad at any time to confer further with you on the subject.
Regretting very much, indeed, our inability to meet your wishes in connection with the work on the new shop grounds, I am, yours truly, A. N. TOWNE.

UPPER SAN GABRIEL.

Petition for a Bridge at the Head of the Valley.

A petition from over five hundred citizens and property-owners of Monrovia, Duarte, Azusa, Covina, Glendora and San Dimas is to be presented to the Board of Supervisors today, asking for a bridge across the San Gabriel River at the most practicable point north of the crossing of the California Central Railroad, and a good approach to connect the same with the present highways on each side of the river.

It is represented that the population of the district above named has more than doubled during the last three years. The property-owners and citizens have shown great enterprise and energy in building many miles of excellent roadways free of expense to the county, also by improving their property and building villages that have resulted in a very large addition to the taxes paid to the county and State, while so far they have received but very little assistance from the county fund to promote these and other needed improvements.

They now urge the importance of the bridge across the San Gabriel River to connect the present system of highways existing on each side of the river, and thus make a good, practical, continuous highway connecting the foothill cities and towns on the north side of the San Gabriel Valley.

The broad wash below the outlet of the San Gabriel Cañon is exceedingly rough, and a drive across it at all times destructive to vehicles and very tiresome. The fall in the river is great, the current exceedingly rapid, often dangerous, and sometimes impassable. There have been numerous accidents resulting in wreck of vehicles and loss of horses. The citizens on the north side of the valley have often been obliged to make long, circuitous journeys to fords lower down the stream where the current is less rapid and the crossing more safe. The present crossing is circuitous, changeable, and expensive to maintain, as each freshet cuts it out, fills it with boulders, and sometimes requires a change to be made in the location of the ford and the approaches thereto.

The Board of Supervisors has recognised the necessity of permanent bridges across the river below this point and has built several substantial bridges to accommodate the citizens in that portion of the county, and the upper San Gabriel is going to insist strongly on recognition.

Incorporated.

The Pacific Clay Manufacturing Company filed articles of incorporation yesterday, as successors to the Southern California Water and Sewer Pipe Manufacturing Company, with capital stock of $250,000. The business of the company is the manufacture of vitrified salt-glazed sewer pipe, water pipe, building blocks, fire proofing, chimney pipe and tops, crushed rock, cement water pipe, calcined plaster, land plaster, etc. The factory is at South Riverside, and the principal office is in Los Angeles. The officers are E. G. Durant, president; L. S. Porter, vice-president; W. A. Bingham, secretary and treasurer; C. B. Hewitt, general superintendent.

Marine Intelligence.

Notice has been given by the Lighthouse Board that the wreck buoy near Deadman's Island, entrance to San Pedro harbor, has been removed; the wreck having disappeared and is no longer a danger to vessels.

The inner mid-channel buoy, entrance to San Diego, has been replaced.

The black and red spar buoy, at lower end of middle-ground shoal, inside Ballast Point, entrance to San Diego, has been replaced.

"GET THERE."

SAM JONES FIRES OFF SOME MORE FUNNYGRAMS.

He Thinks That Neither a Man nor a Chicken Without Sand in His Craw Will Get There—A Miscellany of "Goaks."

Sam Jones and his famous lecture, "Get There," appeared at Hazard's Pavilion last night to about 2500 people. Had the admission been free as on Mr. Jones's last visit to this city a few weeks ago, the chances are that the hall would have been crowded as on those occasions when the reverend gentleman devoted so much time to slang, crime, and the abuse of the press.

Seven ministers and their wives and a little giritook seats in a circle on the stage, and patiently awaited the arrival of the Rev. Samuel. The audience did not take things so tamely, for they kept up a continual clapping until Mr. Jones put in an appearance at 8:05 o'clock, and took his seat in front of the circle.

Dr. Cantine stepped to the front and stated that the ceremony would be opened with prayer, and called on Dr. Cox, who delivered a short invocation.

Dr. Cantine then announced the opening of a Rainbow Bazar by the W.C.T.U. today.

He then introduced Rev. Sam Jones, who stated that it gave him great pleasure to be with the people of Los Angeles again. He has often wished since he left here that he could always have a Los Angeles audience before him, for he looks upon it as the most beautiful city in thirty-two States that he has visited.

"The subject tonight is 'Get There' with the 'El' left off. I am constitutionally opposed to slang, and for that reason I will leave 'El' off.

"Strange to say, the San Francisco papers referred to my bad language, and I said to them, 'If you can find anything as badly out of joint as a fashionable woman I would like to see it.' I don't want to get there.

"We might spend the hour discussing how to get there politically, but if your last Legislature is a sample I would rather be a dog than to get there. One day a fellow pointed out a creature to me and said it was a man. I told him no, I did not believe it. Why he could look through a keyhole and not wink one eye either. A fly could sit on his nose and paw him in the right eye with his fore leg and kick him in the left eye with his left hind foot.

"It makes me mad to hear good people talk about being worms of the dirt. I ain't no worm. Suppose your wife should write to you and call you my dear old worm?

"It makes me weary to hear people go to church and sing, 'I'm nothing,' and ten chances to one they are nothing. I have even heard preachers say that they were rotten—full of sins and all that kind of thing. I'd hate to sleep with such an old sinner.

"I like a live preacher, but I have known some who were so slow that the devil could run a mile while one of them would be pulling on his boots. Some don't do anything but marry people and attend funerals. I have even known them to squabble over a corpse in the graveyard. Death and graveyards keep the churches up. If there was no such thing Dr. Cantine would starve to death. If you put the devil after a man he will try to get there. Just as was the case when my small dog was walking with me. A bigger dog got after him and he started off on the dead run, with the other dog after him. In a few seconds a bigger dog came out and gave chase to both of them. How that middle dog did run! He had two objects—one to catch my dog, and the other to keep out of the way of the big dog behind him."

The speaker then jumped on shysters with both feet. He admired good lawyers, and in a point of doing good he believed they do more than many preachers.

"It makes me sick to hear one of these miserable attorneys say that he does his dirty work as an attorney. I guess when they go to hell they will dance around the fire and declare that they are there in the capacity of attorneys.

"I like a man of enterprise. He will get there, Eli, every time. I also like courage, and I am positive that no man or chicken without sand in its craw can get there.

"Whenever the people of this country are as loyal to their God as they are to their political parties, then we will have God with us." Mr. Jones told several good stories, and wound up his lecture by giving his audience some advice.

It is true that the gentleman uses a great deal of slang, but it is also true that he uses his slang in telling his stories and in working up to them. He possesses a fund of dry wit which he works through his speeches, lectures, sermons, or what ever one choses to call them, after the style of Bill Nye.

INSANE.

Two Unfortunates Examined Yesterday.

Christina Soignier was examined for insanity before Judge Clark yesterday morning. She is afflicted with melancholia, and has a notion in her head that her lover is continually chasing her with intent to kill her. She is a middle-aged woman, stout built, and looks down at the ground nearly all of the time, having a mournful expression on her countenance. The physicians, after examining her, thought it inadvisable to send her to the asylum, and she was given in charge to Mrs. C. C. Chesbrough, No. 223 West Fourth street. She will be kept there a few days to see what will be the outcome, and if she does not get better she will be sent to Stockton. The attack came on last Saturday. The woman has borne a fine character heretofore, and is a French Canadian. She has been occupied as forewoman in a laundry in the city.

Frederick Gehricke was also examined for insanity. His is a revolting case, and he was committed to Stockton. He is 16 years old and has fits of insanity in which he commits all sorts of outrageous acts. One of the singular features about his case is his proficiency in some branches of knowledge and his inefficiency in others. He has a remarkable knowledge of history, while in mathematics and kindred studies his mind is a blank. During his examination the boy seemed to thoroughly realize what was going on, and regretted that he was subject to fits. He has on several occasions attempted to assault his mother, and the physicians did not hesitate long in committing him to the asylum for treatment.

Verona Baldwin was not brought out for examination yesterday, but will be today, when the Commissioners will decide whether or not she is deranged.

MISSIONARY WOMEN.

The Home Society of Los Angeles Presbytery.

The Presbyterian women of Los Angeles, and of the Pacific Coast, are holding meetings at the First Presbyterian Church, corner of Fort and Second streets, in this city.

Yesterday was given to an all-day meeting of the Home Missionary Society of Los Angeles Presbytery. Mrs. R. J. Forsyth presided, and was assisted by Mrs. Dr. Cochran, Mrs. E. C. Torrey, Mrs. L. A. Kelley and Mrs. W. B. Hewitt.

Reports from various departments of work were presented.

The treasurer's report showed that $1398.78 had been contributed to the home mission work and $1358.05 to the foreign mission work by the society.

The exercises consisted of papers and addresses—one of welcome by Mrs. George Bradbear of this city and one of response by Mrs. E. S. Babcock of San Diego.

Mrs. J. L. Russell of Los Angeles read an able paper on "Woman's Home Mission Work," and Miss L. L. Boone gave a very encouraging account of the growing work in the Spanish school in Los Angeles.

Mrs. C. E. Walker, of the Presbyterian Home Mission Board in New York, gave a graceful talk; and Mrs. Douglas, of Chicago, president of the Woman's Board of the Northwest, and Mrs. Brown, of the Occidental Board, each made brief speeches. A band of Mexican children from the Spanish school sang hymns, and gave recitations in a spirited manner.

Mrs. A. M. Condit gave a report of the Mission Band, of which she is superintendent, and stirred up greater enthusiasm in her own inimitable way.

Miss Lockhart, the alto singer in the First Presbyterian choir, rendered a solo very feelingly, and a duet was sung by George Bradbear and a brother singer.

Taken altogether it was a field day.

To-day and to-morrow the Woman's Foreign Mission Occidental Board will hold all day meetings in the same church. The following programme finish to-day's proceedings:

10 a.m.: Devotional exercises, conducted by Mrs. J. L. Russell, Los Angeles.

10:20: Reception of delegates.

Address of welcome, Mrs. J. B. Stewart, Pasadena; response, Mrs. N. Wolfenden, East Oakland.

Reports of Presbyterial Societies.—Stockton, Mrs. M. D. Stein, Woodbridge; Sacramento, Mrs. J. A. McIntyre, Sacramento; Benicia, Miss M. E. Chase, Santa Rosa; San José, Miss Mabel Field, San José; Los Angeles, Mrs. L. A. Kelley, Los Angeles; San Francisco, Mrs. J. W. Stewart, San Francisco; report of recording secretary, Mrs. L. C. Adams, San Francisco; annual report of treasurer, Miss Janet Henshelwood, San Rafael.

AFTERNOON, 1:30.

Devotional exercises.

Annual report of foreign corresponding secretary, Mrs. L. M. Condit of Los Angeles.

"The Reflex Blessings of Praise Meetings"—Mrs. J. Eliot Condit of San Francisco.

Remarks by the president, Mrs. P. D. Browne.

"How We Raised Our Library"—Mrs. J M. Newell of Santa Clara.

Annual report of general secretary, Mrs. J. G. Chown of San Francisco.

Address—Mrs. B. Douglas, president of the Board of the Northwest.

"Perils of the Harvest Field"—Mrs. W. S. Babcock of San Diego.

Report of missionary in Chinese Home, Miss M. Culbertson of San Francisco.

"Need of the Holy Spirit in Foreign Mission Work"—Miss Pratt of Santa Rosa.

MISSION BANDS.

This evening there will be an entertainment at the First Presbyterian Church, given by the Mission Bands, under direction of the state superintendent of young people's work. Following is the programme:

PART I.

Orchestra, "Archie Hodge," Band—First Church, Los Angeles.

Prayer—Rev. R. Mayne Irvine.

Quartette, "Church Pulling Song," Miss Della Ellington—Third Church, Los Angeles.

Ship exercise, Bethany Band—Bethany Church.

National air, "Estrellas de la Mañana"—Spanish Church.

Armenian hymn, "Links and Strands"—Glendale Church.

Fuk Yam Kwong Hong, "Morrison" Band—Chinese Church.

PART II.

Superintendent's statement.

Collection.

Graduating exercise.

Who then is willing to consecrate his service this day unto the Lord?—I Chron., xxix, 5.

Wherefore serve the King—Miss Esther Junkin.

When to give service—Mr. Edward Chapin.

How best to serve—Miss Lucy I. Hanna.

Where is the need?—Miss Jessie Grow.

Awards and closing exercises.

Quartette with orchestra.

CAN SUCH THINGS BE,

That Overcome Us Like a Summer Cloud?

In the discussion on police matters in the Council Monday afternoon when the proposition for reducing the force was under consideration something of a sensation was caused when the various Councilmen began giving their experience. Mr. Shafer stated that there had been four burglaries out in his neighborhood in the past two weeks. He was followed by Mr. Van Duzen, who alleged that three houses had been robbed in East Los Angeles within the past few weeks, and Mr. Wirsching, from Boyle Heights, added two more to the list. The statements of the honorable Councilmen were certainly news to those present, for no arrests have been made during the time specified, and the officers in charge at the station say they have never been reported there. In fact, for some time past the police authorities have taken pride in calling attention to the absence of crime in the city, and insisting that the burglars and thieves have all been driven out of town. Altogether, it is a very strange state of affairs, and will probably be further investigated by the new administration.

SUPERIOR COURTS

A Little Groggy at the Opening of the Term.

The Superior Courts did not get down to business thoroughly yesterday. The new term starts off somewhat slowly. The calling of the civil calendar was resumed, but was transferred to Judge Clark's court, where the call proceeded during the day.

In Judge Cheney's court several minor matters were disposed of. T. W. Lyons, charged with perjury, pleaded not guilty, after the court overruled a demurrer in his case. Ah Jung, who is accused of assaulting a Chinaman with intent to murder, had his bail reduced from $3000 to $1500. S. C. Thompson, accused of obtaining money under false pretenses, was discharged by the court, which held that the evidence on the complaint was insufficient to warrant a prosecution. The case of Neil Ramsey, charged with rape, was continued until Saturday, April 6th, at 10 a.m.

In Judge VanDyke's court a number of cases were set for trial, and then court adjourned.

POLICE MATTERS.

THE COMMISSIONERS DISCUSS SALOON LICENSES.

Chief Burns Has His Say About Saloon Men—A Move on Foot to Get Possession of the Record of Every Saloon-keeper in the City.

The Police Commissioners met in special session yesterday afternoon, and, notwithstanding the rule in regard to calling the board to order promptly at 2 o'clock, only Mr. Bilderrain was present at that hour. Mayor Hazard and Mr. Furrey came in a few minutes later, and, after waiting some time for Messrs. Lindley and Knox, without those gentlemen putting in an appearance, business was proceeded with without them, Police Capt. Harris acting as doorkeeper, and Chief Burns taking part in the deliberations of the board.

The clerk stated that he had one or two applications for saloon licenses on file, and read that of George Solaman, who wants to open the bar at the Washington Gardens, which went over for one week, under the rules.

The application of W. Westemhager to have the license of John Reiber of No. 18½ Third street transferred to himself was referred back, under the rule that both parties must sign the document, and the application of L. Legrana to have the license of Frank Frapper of the Hotel Lafayette transferred to him went over for a week, so that the Chief could look into the character of the applicant.

Chief Burns then took the floor and said that he had something to say in regard to the granting of saloon licenses, which had been heretofore granted in a very loose and slipshod fashion, and without the indorsement of the residents of the block on which it was proposed to locate the saloon. He would, therefore, request that all applications be sent back, and the parties notified to call at his office and get one of the regular blank forms of application which he would furnish them. The Chief then read the blank form which he had provided, according to the instructions of the board. The form sets forth the applicant's name, age, previous business for five years, time of residence in Los Angeles, and must state whether the party has ever been convicted of any crime. Attached to the form is an affidavit, which must be duly sworn to and acknowledged before some proper officer. Besides this, the applicant must secure the indorsement and consent of two-thirds of the property-owners on the block where the saloon is located, and unless this is done the application will not be considered at all, and a blank for this purpose is affixed to the application.

On motion of Mr. Furrey, the form as presented was adopted, and it was resolved that no application would be recognized or considered unless the same was presented on one of the authorized forms and fulfilled all the requirements.

The question was then raised as to whether this same course would apply to removals, and, after debate, on motion of Mr. Furrey, it was decided that no exception would be made, and that the person applying for such transfer would have to come up to all the requirements of an original applicant, in addition to which the application would have to be indorsed by the party making the transfer to the effect that he was willing to the same.

Chief Burns then stated to the board that there are a number of low dog-geries in the city, where men were rolled and other crimes committed, and he asked that the board issue an order that every keeper of a saloon in the city between now and the first of May should file with him one of the printed forms, which would give him a complete record of every man in the saloon business in the city, so that he could know what sort of men he had to deal with.

The suggestion caused considerable debate, but it was finally, on motion of Mr. Bilderrain adopted, with the proviso that proprietors of places now in operation should not have to secure the consent of the property-owners to continue, but in case of a change this would have to be done.

Mr. Furrey stated that it had come to his knowledge that the saloon people were very slow in paying up their licenses, and caused a great deal of trouble, and he wanted some method adopted by which the law could be enforced, and the money secured promptly on the first of each month. He made a motion to this effect.

This motion gave rise to a great deal of talk, and in the course of the discussion City Tax Collector Thompson was called in, and gave the board the benefit of his experience. The debate got very exciting at times, and all of the members, together with the chief, joined in. It was finally settled that the licenses should be paid promptly, or that the parties would be arrested, after which the board fell into an informal discussion of the action of the Council in reducing the force, and soon after adjourned until the regular meeting, this afternoon at 2 o'clock.

PROF. HOITT

Tells the Teachers What to Do and How to Do It.

State Superintendent Ira G. Hoitt delivered a very interesting lecture last night, at Turnverein Hall, to the teachers. His subject was: "What to Do and How to Do It." The lecture was an admirable one in its clearness and practical character. It was about education, its field, its achievements and the work yet to be done.

The speaker, starting with the general proposition that the safety and good order of the Government must depend on one of two things, education or arbitrary force, made the point that in this country where there is no arbitrary power, education must be the engine of safety. He then gradually drew close to the practical aspects of the matter, and made an earnest plea for perfecting the public-school system. He believed that the industrial feature of education must in the future be an essential part of the system to round it up, and advocated the establishment of manual training schools. He held that the perfection of the system also depended upon more impartial work of the school boards, better school buildings, and good teachers. He did not think the examining board for teachers should be the employing board. That certificates when granted should be made of more value. That there should be less changes in the assignments of teachers, and more permanence in their positions. He hoped the time is not far distant when there shall be more adequate training of teachers before they teach. He had secured the concession that there should be a chair of professorship of teaching in the new university.

The speaker was very closely followed by his auditors, and heartily applauded by them.

STRICTLY BUSINESS.

A Number of New Incorporations Filed.

Yesterday was a field day in the filing of articles of incorporation of new enterprises. The following were filed in the Clerk's office:

Articles were filed by the Lordsburg Land Company. The purpose of the company is to transact a general land business, develop water, etc., and the directors are: J. W. Hugus, R. Williams, N. E. Swartwout, H. H. Visscher and J. S. Mills, all of Pasadena. The capital stock is $160,000, all of which is subscribed.

The Pacific Fuel Supply Company filed articles of incorporation. It proposes to deal in foreign and domestic coals, charcoal, coke, wood and fuel. The principal place of business is Los Angeles, and the directors are: Herbert C. Parks, Robert Mills, Walter S. Williams, Jason Parks and P. J. Chisholm. The capital stock is $5000, of which $2100 is subscribed.

Notice of an increase in the stock of the California Sewer Pipe Company was filed. The original capital stock was $250,000, which was increased at a meeting of the stockholders, held March 25th, to $750,000. It is the purpose of the company to increase the capacity of the works by enlarging them.

SUPERVISORS.

The Glendale Road Wants an Extension.

The Board of Supervisors, in regular session yesterday, transacted the following business:

The County Assessor was authorized to obtain maps at Long Beach, and employing such help as he needs.

A petition was presented from the Los Angeles and Glendale Railroad Company and citizens of Glendale for an extension of the Los Angeles and Glendale Railroad to Verdugo. Next Monday was set for a hearing in the matter.

The protest against the issuance of the Old River school bonds came up and witnesses were examined. A summary of the evidence was submitted with the papers to the District Attorney for his opinion as to the legality of the election.

The street-car privilege granted to W. R. Burke on Vermont avenue was declared void and forfeited.

LETTERS TO THE TIMES.

Colored Men for the Police Force.

LOS ANGELES, April 2.—[To the Editor of THE TIMES.] I ask permission to make the inquiry through your paper why only two of the applications from colored men to be placed on the police force were considered, and also why the city authorities are dilatory in placing the two colored men appointed on the force to active duty, and why they should be relegated to janitor duty in the city buildings?

G. H. BAXTER.

Tax-Eaters.

LOS ANGELES, April 1.—[To the Editor of THE TIMES.] Will his Honor, the Mayor, look over the city pay roll and see how many men are on it who are not citizens of the United States? It is a shame to pay these men with the tax-payers' money when there are plenty of tax-payers going around idle.

JOHN WILLIAM.

DISEASED BLOOD.

Humors, Blotches, Sores, Scales, Crusts and Loss of Hair Cured.

Terrible Blood Poison. Suffered all a man could suffer and live. Face and body covered with awful sores. Used the Cuticura Remedies ten weeks and is practically cured. A remarkable case.

I contracted a terrible blood poisoning a year ago. I doctored with two good physicians, neither of whom did me any good. I suffered all a man can suffer and live. Hearing of your CUTICURA REMEDIES I concluded to try them, knowing if they did me no good they could make me no worse. I have been using them about ten weeks, and am most happy to say that I am almost rid of the sores that covered my face and body. My face was as bad, if not worse, than that of Miss Boynton, spoken of in your book, and I would say to any one in the same condition, to use CUTICURA, and they will surely be cured. You may use this letter in the interests of suffering humanity.

E. W. REYNOLDS, Ashland, Ohio.

Covered with Running Sores 17 years.

I have been troubled with a skin and scalp disease for seventeen years. My head at times was one running sore, and my body was covered with them as large as a half dollar. I tried a great many remedies without effect until I used the CUTICURA REMEDIES, and I am thankful to state that after two months of their use I am entirely cured. I feel it my duty to you and the public to state the above case. L. R. MCDOWELL, Jamesburg, N. J.

Dug and Scratched 38 years.

I go Mr. Dennis Downing ten years better. I have dug and scratched for thirty-eight years. I had what is termed pruritis, and have suffered everything and tried a number of doctors, but got no relief. Anybody could have got $500 had they cured me. The CUTICURA REMEDIES cured me. God bless the man who invented CUTICURA!

CHENEY GREEN, Cambridge, Mass.

Cuticura Remedies

Are sold everywhere. Price: CUTICURA, 50c; SOAP, 25c; RESOLVENT, $1.00. Prepared by the POTTER DRUG AND CHEMICAL CORPORATION, Boston.

Send for "How to Cure Skin Diseases," 64 pages, 50 illustrations, and 100 testimonials.

PIMPLES, black-heads, chapped and oily skin prevented by CUTICURA MEDICATED SOAP.

SANFORD'S RADICAL CURE For CATARRH.

Relief Instantaneous. Cure Rapid, Radical and Permanent.

No single disease has entailed more suffering or hastened the breaking up of the constitution than Catarrh. The sense of smell, of taste, of sight, of hearing, the human voice, one or more, and sometimes all, yield to its destructive influence. The poison it distributes throughout the system attacks every vital force, and injures the most robust of constitutions. Ignored, because but little understood, by most physicians, impotently assailed by quacks and charlatans, those suffering from it have little hope to be relieved. It is time then, that the popular treatment of this terrible disease by remedies within the reach of all passed into hands at once competent and trustworthy. The new and hitherto untried method adopted by Dr. Sanford in the preparation of his RADICAL CURE has won the hearty approval of thousands. It is instantaneous in affording relief in all head colds, sneezing, snuffing and obstructed breathing, and rapidly removes the most oppressive symptoms, clearing the head, sweetening the breath, restoring the sense of smell and taste, and neutralizing the constitutional tendency of the disease towards the lungs, liver and kidneys.

Sanford's Radical Cure for Catarrh

Consists of one bottle of the RADICAL CURE, one box of CATARRHAL SOLVENT, and IMPROVED INHALER, all in one package; price, $1. Ask for SANFORD'S RADICAL CURE. Sold everywhere.

POTTER DRUG AND CHEMICAL CORPORATION, BOSTON.

ACHING SIDES AND BACK, Hip, kidney and uterine pains and weaknesses relieved in one minute by the Cuticura Anti-Pain Plaster, the first and only instantaneous pain-killing, strengthening plaster.

UNION IRON WORKS, FIRST & ALAMEDA STS.

Pears' Soap

Fair White Hands, Bright, Clear Complexion, Soft, Healthful Skin.

"PEARS'"—The Great English Complexion SOAP,—Sold Everywhere.

Cloaks, Suits, Etc.

"BE SURE YOU'RE RIGHT, THEN GO AHEAD."

Parisian Cloak and Suit Co.

NO. 119 SOUTH SPRING ST.

"Don't allow similarity of names to confound you."

REMEMBER THE NUMBER AND LOOK FOR THE SIGNS!

"LEADERS OF FASHION."

ENGLISH JACKETS AND NEWMARKETS, FRENCH TEA GOWNS, BERLIN AND PARIS WRAPS AND SUITS.

☞ We take pleasure in announcing that we have secured the services of MISS M. KARNS, modiste, with her long practical experience in the establishment of MME. NODINE of Chicago, with the reputation she has earned among the "fashion leaders" of this city, and under her personal supervision is assurance sufficient that we will not only make this the LEADING DRESSMAKING ESTABLISHMENT of Los Angeles, but shall be able to please all our patrons in every respect.

GALLUP, NEW MEXICO COAL!

Wholesale and Retail.

CHAS. A. MARRINER, GENERAL SALES AGENT.

Office and Yard, 607 East First Street.

TELEPHONE 960.

PRICE, SINGLE TON, DELIVERED, $11.

Per 100 Pounds, in yard, Sacked, 60 Cents.

CAR LOTS A SPECIALTY.

Medical.

DR. STEINHART'S ESSENCE OF LIFE.

SOLD IN EUROPE FOR 17 YEARS AND 12 YEARS ON THE PACIFIC COAST.

This great strengthening remedy and nerve tonic cures without fail Nervous and Physical Debility, Exhausted Vitality, Involuntary Weakness, Drains upon the System, no matter in what manner they may occur: Weakness, Lost Manhood in all its complications, and all the evil effects of youthful follies and excesses; also impure conditions of the blood, pimples and eruptions.

—PRICES:—

$2.50 per Bottle in Pills or Liquid, or 5 for $10.

DR. STEINHART, 115½ W. FIRST ST., LOS ANGELES, CAL.

OFFICE HOURS: 9 a.m. to 4 p.m. Sundays, 10 to 1.

Syphilis, gonorrhœa and skin diseases treated and cured by a graduated specialist. Office hours from 10 to 11, at 115½ northwest corner First and Spring streets, room 2. Advice and treatment by mail. Address SPECIALIST.

A Speedy Cure Warranted.

DR. BELL'S GERMAN EXTRACT cures all private, syphilitic, chronic, urinary skin and blood diseases, female complaints, and all such diseases as are brought about by indiscretion. $1. Dr. Bell's French Wash cures all private diseases, blood poison, old sores and ulcers. G & G, in 3 or 5 days. $1. No preparation on earth equal to it. For sale only at the Berlin Drug Store, 403 South Spring St., Los Angeles, Cal.

DYSPEPSIA, CONSUMPTION, TAPE WORM,

CURED FREE OF CHARGE

Address A 78, Times Office.

FISTULA Treated without the use of the knife or detention from business: also all other diseases of the rectum. Cure guaranteed.

C. EDGAR SMITH, M.D., graduate Cleveland Homeopathic Hospital College, 1874. Assistant in 1876 to N. Sohneider, Dean and Professor of Surgery in Cleveland College; also Surgeon of L. S. & M. S. R. R. Removed to corner Main and Seventh streets Robarts block, Los Angeles, Cal. References given. Consultation free. Send for pamphlet. Office hours, 9 a.m. to 4 p.m. Sundays and holidays excepted. PILES.

Unclassified.

The Ladies of Los Angeles

And vicinity are invited to attend a

DECORATIVE ART RECEPTION!

—AT THE—

"DOMESTIC" ROOMS,

207 South Spring St.,

NEAR THIRD.

Opening Thursday, March 21,

And continuing about one week. Ladies interested in artistic

EMBROIDERY AND NEEDLEWORK

Cannot afford to miss this rare opportunity for examining a large variety of Art Needlework, the handsomest ever shown on the Pacific Coast. The exhibition is free. The Art Draperies are not on sale.

W. C. FURREY,

Builders' Hardware!

RUBBER HOSE.

RUBBER AND LEATHER BELTING.

Model Ranges,

The Leader of all Ranges.

ARTESIAN WELL PIPE.

SANITARY PLUMBING.

We Solicit Your Patronage. Fair Prices.

59 & 61 North Spring Street.

California Warehouse,

COR. SEVENTH AND ALAMEDA.

GRAIN, WOOL AND GENERAL MERCHANDISE WAREHOUSE.

Storage, Commission and Insurance.

Wood and Coal.

COAL, COAL!

The undersigned having several cargoes of

Wellington, Greta, Scotch Splint, Wallsend and COKE

due and some discharging, is prepared to sell in CARLOAD LOTS on track.

LIBERAL DISCOUNT TO THE TRADE

Also has PORTLAND CEMENT, PIG IRON and FIRE BRICK for sale.

For further particulars inquire of

J. J. MELLUS,

231 Los Angeles Street.

WHOLESALE AND RETAIL

WOOD, COAL, COKE.

The above to be always had at the lowest prices at

Southern California Coal & Wood Co.,

Yard, Cor. Jackson and Alameda Sts.

TELEPHONE 318.

CAR LOAD LOTS A SPECIALTY.

We are now discharging a carro of GENUINE SEATTLE COAL, which is the best in the market.

SCHALLERT-GANAHL LUMBER COMPANY.

Main Office and Yard,

Corner of First and Alameda Streets,

LOS ANGELES, CALIFORNIA.

Branch Yards—East Los Angeles Lumber Yard, cor. Hoff and Water sts.; Washington-street Lumber Yard, cor. Washington st. and Grand ave.; Garvanza Lumber Yard, Garvanza.

NEW HOUSE.

Wagon Material, Hard Woods,

Iron, Steel, Horseshoes and Nails, Blacksmith's Coal and Tools, Cabinet Woods, Etc., Etc.

John Wigmore & Co.,

13 and 15 S. Los Angeles St.

NEWHALL BROS.

WOOD, COAL AND COKE.

119 W. FIFTH ST.

J. A. HENDERSON, President.
J. B. SHURR, Vice-Pres't and Treas.
WM. F. MARSHALL, Secretary.

—SOUTHERN—

CALIFORNIA LUMBER COMPANY

LUMBER and BUILDING MATERIAL.

Office and yard 180 E. First st., Los Angeles, Cal.

HAY, GRAIN, WOOD AND COAL.

STANSBURY BROS. & HARVEY, Fort st., between Fourth and Fifth. Telephone 473. Orders promptly attended to and delivered to any part of the city. Patronage solicited.

REMOVED TO No. 136 S. Spring St.

Chinese and Japanese goods. SPECIAL REDUCTIONS.

THE W. H. PERRY LUMBER AND MANUFACTURING CO.'S LUMBER YARD AND PLANING-MILLS

Commercial Street.

Auction Sales.

—GRAND—

AUCTION SALE!

—OF THE—

LANKERSHIM COLONY TRACT,

At MADERA,

Fresno County, Cal.,

April 11th, 12th and 13th.

4000 Acres, in 5, 10 and 20 Acre Tracts, and 1000 Town Lots in Lankershim Addition to the TOWN OF MADERA.

This property is immediately adjoining the town of MADERA on the main line of the Southern Pacific Railroad.

MADERA is a growing town, 23 miles north of the city of Fresno. It contains brick hotels and stores, elegant schools and churches, and is the depot of the Madera Flume Co., one of the largest lumber and planing mill corporations in the State.

The acre property is level land, bordering on the railroad, and the Chapman ditch, taken from the Fresno river, runs through the property offered for sale.

The soil is similar to the best raisin and orchard land in Fresno county, and there are now large and thrifty vineyards and orchards and alfalfa fields adjoining.

The Lankershim Addition to the town of MADERA fronts on the railroad track and is only 200 yards from the business center of town.

The terms for the Colony acre tracts are ⅓ cash, ⅓ in one year and balance in two years. On the town lots, ¼ cash and balance in one year. All deferred payments to bear interest at 8 per cent. per annum.

Sale positive and without limit.

For further particulars concerning the sale or lands call at

No. 326 S. MAIN ST.,

—OR AT—

119 & 121 W. SECOND ST.

EXCURSION TICKETS at reduced rates will be furnished at the Southern Pacific office, corner Commercial and Main streets.

RIPPERDAN & JOHNSON,

AGENTS,

MADERA, CAL.

BEN O. RHOADES, Auctioneer.

GENERAL AUCTION

—AND—

COMMISSION HOUSE.

Beeson and Rhoades,

119 & 121 W. SECOND ST.,

Between Spring and Fort.

AUCTION, STORAGE & COMMISSION.

Peremptory Sales of New and Second-hand Furniture

Tuesday, Thursday and Saturday of This Week,

AT 10 A.M. AND 2 P.M.

Liberal cash advances made on consignments.

Outside sales made on application.

BEN O. RHOADES, AUCTIONEER.

HotelSTEWART,

San Bernardino, Cal.

UNDER NEW MANAGEMENT.

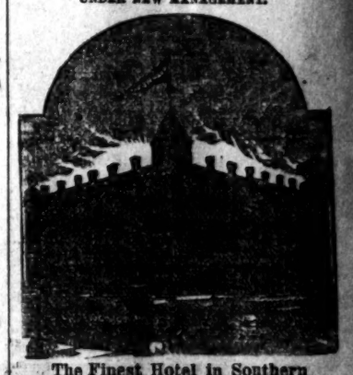

The Finest Hotel in Southern California.

FIRST-CLASS IN ALL ITS APPOINTMENTS.

Table Supplied with the Best the Market Affords. Rooms Large, Well Lighted, Ventilated and Elegantly Furnished.

JAS. G. BURT, Proprietor. J. J. KELLEY, Manager.

GAS FIXTURES,

Rubber Hose, Plumbing Goods, Water Pipe, Bath Tubs, Sinks, Etc.,

Can be had at reasonable prices at

S. M. PERRY'S, NO. 30 S. MAIN ST.

Tin Roofing and Pump Repairing.

Sewers Put In at Reasonable Rates.

LOS ANGELES WINDMILL COMP'Y,

Wholesale and Retail Dealers —IN— Cyclone & Star Windmills, Pumps' Tanks, Water Pipe, Rubber Hose & Brass Fittings and Tubular Well Derricks. Repairing pumps and developing of water a specialty.

No. 153 S. Los Angeles St.

FRUHLING BROS.'

ARTISTIC WROUGHT-IRON WORKS.

A complete line of housesmithing done on short notice.

Specialists of wrought-iron fencing, cresting, railings, ornamental iron work.

118 and 120 S. Los Angles St.,

LOS ANGELES, CAL.

Telephone 935.

For Awnings, Flags,

TENTS

TRUCK, HAY & WAGON COVERS.

—GO TO—

A. W. Swanfeldt, 134 E. Second St.

All widths of duck, from 36 to 120 inches.

TERMS OF THE TIMES.

Published Every Day in the Year.

SERVED BY CARRIERS:	
Daily and Sunday, per week	$ .20
Daily and Sunday, per month	.85
BY MAIL, POST PAID:	
Daily and Sunday, per month	.85
Daily and Sunday, per quarter	2.25
Daily and Sunday, per year	9.00
Sunday, per year	2.00
Weekly Mirror, per year	1.50

THE TIMES OWNS THE EXCLUSIVE RIGHT FOR A MORNING REPUBLICAN NEWSPAPER TO PUBLISH IN LOS ANGELES THE TELEGRAPHIC "NIGHT REPORT" OF THE ASSOCIATED PRESS, (EMBRACING THE NEW YORK ASSOCIATED PRESS AND THE WESTERN ASSOCIATED PRESS,) THE GREATEST NEWS-GATHERING ORGANIZATION IN EXISTENCE. ITS RAMIFICATIONS EXTEND THROUGHOUT THE CIVILIZED GLOBE, INCLUDING CABLE CONNECTIONS AND CONNECTIONS WITH THE DE REUTER, HAVAS AND WOLFF NEWS AGENCIES OF EUROPE. OUR NEWS FRANCHISE IS FOR A LONG TERM OF YEARS.

CORRESPONDENCE solicited from all quarters. Timely local topics and news given the preference. Cultivate brevity, timeliness, and a clear and pointed style. Use one side of the sheet only, write plainly, and send real name for the private information of the Editor.

SUBSCRIBERS, when writing to have the address of their paper changed, should also state the former address.

TIMES-MIRROR TELEPHONES.

Business Office	No. 29
Editorial Rooms	No. 674
Times-Mirror Printing House	No. 453

Address
The Times-Mirror Company,
TIMES BUILDING,
N.E. cor. First and Fort sts., Los Angeles, Cal.

ENTERED AT POSTOFFICE AS 2D-CLASS MATTER.

The Times.

BY THE TIMES-MIRROR COMPANY.
H. G. OTIS,
President and General Manager.
C. C. ALLEN, Vice Prest. and Business Manager.
WM. A. SPALDING, Secretary.

Vol. XV.......................No. 121

NEWSBOYS, newsdealers, trainmen, and other persons handling THE TIMES, are authorized to charge FIVE CENTS per copy for the paper, but no more. Patrons who may be overcharged will confer a favor by reporting the fact to this office.

THE TIMES can be found on sale in San Francisco at the Occidental Hotel news-stand.

THE Germans have sent two more war vessels to Samoa.

SENATOR TELLER is confident that his resolution to consider Presidential nominations in open session will be adopted.

THE preponderance of opinion among lawyers is that the charter test case will be decided in favor of that instrument.

KOSSUTH, the great apostle of Hungarian freedom, is dying. He has been a stanch lover of liberty and of his country.

THE President has nominated Robert J. Fisher of Chicago as Assistant Commissioner of Patents, vice Robert B. Vance, resigned.

THE Southern Pacific people say they cannot build those machine shops in East Los Angeles at present. They have too many expenses.

THE teachers are holding the largest institute ever seen in Los Angeles. The teachers are welcome to this esthetic city of the sunland.

THE right of way for a sewer along the Southern Pacific track to the ocean is still open. Would it not be a good idea for the city to accept it?

SAN FRANCISCO donned straw hats and linen dusters Monday, while the thermometer climbed up to nearly 80 degrees. Meanwhile Los Angeles possessed herself with climatic comfort.

MURAT HALSTEAD can console himself with this thought: A Senator of the United States is for a day, as it were; but a great newspaper is for all time. "All things come around to him who waits."

MURAT HALSTEAD is striking his blows straight from the shoulder at the Senators who caused his defeat. They will be sorry that they played with the lion's paw before he gets through with them.

A PRIVATE letter from Kune, N. H. dated March 22d, says: "The mercury fell to 40 degees below zero at Hammond Hollow [a few miles from Kune] during the late cold snap." Such a March climate is not a good thing to freeze to.

THE City Council adopted a couple of good resolutions on Monday, one making it unlawful for subdivisions to be platted until they have been approved by the Council, and the other forbidding gas and water companies from tearing up streets after they have been graded and graveled.

IT is now that the pale cast of thought still further o'erspreads the already anxious countenance of manifold Orpheus C. Kerr as he reads in the Washington news that the President has suspended the work of making nominations, and the Senate has adjourned. Softly, sadly sighing, he says to himself, a briny tear coursing its saline way down his adamantine cheek—"I'm left!"

THE course of our English-speaking brethren across the water on the Samoan question, from the Queen of England to the Government of New Zealand, has been marked by the most pronounced sympathy and courtesy. This is as it should be. As was said by a British tar, on another memorable occasion, when Americans were in trouble in the China seas: "Blood is thicker than water." There is no reason why any other feeling than one of sincere respect and friendship should exist between the English-speaking races. United they are invincible, and can promote peace and good will by throwing their influence on the side of equitable arbitration. In this connection, it is regretable that the resolution of sorrow at the death of John Bright, introduced in the Senate, should have been side-tracked on technical grounds.

AN ILL-ADVISED ATTACK.

The Redlands Citrograph, in its latest issue, has a long and vindictive attack on the management of the Santa Fé system in Southern California. The article bears evidence of having been furnished from the outside; in fact, it is claimed that it was previously offered to a San Bernardino paper, and refused. Whatever the source, or whatever the reasons which actuated the Citrograph, that journal certainly displayed very poor taste in publishing this remarkable combination of facts and errors.

There is no doubt that the Santa Fé management has made errors of judgment in Southern California, but itself has been the loser by these errors, while this section has been the gainer. The Santa Fé Company has spent millions in Southern California, and like hundreds of private investors in this section, will have to wait some years in order to secure a fair return on its outlay. This, however, is surely no crime. If any one has cause to complain, it is the eastern stockholders. Attacks at this time come with very poor grace from a section which has benefited so largely by the enterprising spirit of this corporation. Especially does this remark apply to Redlands, which is, to a great extent, the creation of the Atchison, Topeka and Santa Fé Company.

The wonderful growth of Southern California dates from the entery of the Santa Fé system into the State, and for a Southern California journal to jump upon that company, at a time when it is struggling with bad luck at both ends of its system, is a piece of ingratitude which we are confident will be condemned by a large majority of the citizens of this end of the State.

"MACS" FORTIFYING.

A new kink was revealed yesterday in the Powelson case. Powelson, it will be remembered, is charged with being, by courtesy, a vagrant, but in reality belongs to that loathsome class of parasites known as "macs." His case has been pending for over a year; and has been put off on various pretexts. Powelson's counsel procured a writ of prohibition yesterday from Judge McKinley. The affidavit sets forth that a criminal action is pending against Powelson before Justice Lockwood, which is set for trial for today; that he has not waived his right to a trial by jury, but Justice Lockwood has denied him that privilege, and proposes to try the case himself. The writ issued out of Judge McKinley's court orders Justice Lockwood to refrain from trying the case today, and sets April 8th for him to appear and show cause why he should not be absolutely restrained from proceeding without a jury.

The aid of the law is thus invoked by the notorious "mac" to secure him all the indulgence which can be obtained, and Mr. Waterman's new Judge comes to the rescue, furnishing law to suit. At this rate of progress the crop of criminals of this class will not diminish, but increase.

PROPERTY-OWNERS of Monrovia, Duarte, Azusa, Covina, Glendora and other towns and settlements at the head of the San Gabriel Valley are making a strong appeal to the Board of Supervisors for a bridge across the tortuous, uncanny and sometimes dangerous crossing of the Upper San Gabriel. The people of the foothills have accomplished wonders in the way of farm-making, town-building and the construction of highways, and they have hitherto been given but slight assistance from the public treasury. When they move in a matter of so much public importance as bridging the Upper San Gabriel, they should be given the cordial hand of co-operation.

THE Senate has adjourned, and among the nominations not yet made is that of a person for Public Printer, numerous confident telegraphic assertions to the contrary notwithstanding. The President will take his time, and in due course select his own man for the office uninfluenced by Congressional pressure. The discovery has been made in more than one quarter that Gen. Harrison has a will of his own. *Vide* Premier Blaine and the English mission.

THAT hurricane in the South seas did a vast amount of damage. Reports of its ravages are still coming in.

A COCK-AND-BULL STORY.

That $100,000 Damage Suit Knocked Out.

The $100,000 damage suit of Louis Cordano vs. Martin Uhariet fell to the ground yesterday, the jury in the afternoon returning a verdict for the defendant. It is evident that some very able lying was done in the case by Cordano. The harrowing story which he told on the witness stand about the terrifically brutal treatment to which he was subjected by Martin Uhariet was shown to be a fairy tale of the most imaginative character. When Cordano went into the sheep-herder's cabin on the Repetto ranch in 1887, he was dressed like a tramp, and, with the constitutional infirmity of that ilk, concocted a cock-and-bull story of being kicked and beaten almost to a jelly by Martin Uhariet. When he told his story on the witness stand it was well told, and he created quite a favorable impression; but as witness after witness knocked the ground from under him, the feeling changed. The jury, by its verdict, branded the whole thing as a farce, and it is a laughable tumble from $100,000 to nothing and pay his own costs, as Louis Cordano is obliged to do.

Mortuary.

The mortuary report of the city for March shows that there were 51 deaths during the month. The deaths resulted from the following causes: Typhoid fever, 1; consumption, 5; cancer, 1; Bright's disease, 2: heart disease, 3; bronchitis, 2; inanition, 4; old age, 4; poisoning, 2; suicide, 1; diphtheria, 3; meningitis, 4; puerperal fever, 2; railroad accident, 2; cirrhosis of liver, 1; kicked to death, 1; membranous croup, 1; dentition, 2; other causes, 10. Of the deaths, 27 were males and 24 females. Their nativity was: Los Angeles, 8; California, 7; other States, 16; foreign, 18; China, 2.

INDIGNANT COLORED MEN.

They Meet and Denounce the Express and Tribune.

A large, imposing and enthusiastic concourse of colored citizens met last night at the Plaza to express their utter detestation and contempt of the infamous character and course of the men at the head of the Los Angeles Trombone and Evening Express. It being evident that the Plaza, spacious as it is, would be far too small to contain the enormous crowd of dusky and oppressed humanity which continued to pour in from every ward and precinct in the city, it was proposed and agreed to adjourn to the Rosedale Cemetery—an amendment by a venerable colored man to adjourn to Sine Die being voted down. The assemblage thereupon formed a procession, four abreast, preceded by two men carrying torches and four small boys beating oil cans, and in this manner took up the march to the cemetery. The procession was several miles long, more or less, and the number of those composing it was variously estimated, by members, at from 250 to 10,000.

Arrived at the cemetery, a general and vociferous cry went up for Jacob Joseph, a rising young colored lawyer, who, in accordance with the invitation, rose to the top of a headstone, which he announced was the chair. He requested Cardamon Colso to act as secretary, but that gentleman excused himself as being unable to write, and Snowflake Biskitt took the position on the foot-stone of the grave, between the two flickering lanterns.

The scene was one of rare beauty. The pale shimmer of the young moon, struggling through a rising fog bank, shed a weird light over the assembled mass of dusky humanity, grouped among the tombs, while the dull, subdued roar of the distant city, mingled with the pronounced aroma which arose from a dead horse in a neighboring ravine, reminded those present that they were still in a world of sorrow and oppression.

Jacob Joseph, rising simultaneously to the level of the occasion and the top of the stone, addressed the crowd in a few impressive words. He spoke substantially as follows: "Men, brethren and citizens! We are assembled here, on this solemn spot, for the purpose of denouncing in unmeasured and unmistakable terms the unfriendly and uncolored attitude of the Trombone and Express of this city, and to brand with the branding-iron of opprobrium the vile and detestable character of the managers of those sheets. As I gaze upon this sea of honest, upturned faces, illuminated by the rays of yon pale moon, I feel rising within me a feeling of proud confidence in the future of our race, and in the certainty that you will not permit any miserable white editors to point at you the finger of scorn."

This sally was received with immense applause. Brother Conjealed Crabb next arose and proceeded to tell what he knew of the previous career of the proprietor of the Trombone. The speaker declared that he had seen this man Boyce during the New York riots of 1863 impale a negro infant on a bayonet and set fire to three colored schoolhouses, the while yelling, "Death to the d—d niggers!"

This statement caused a great sensation, which, however, was nothing to that which prevailed when Geo. Wash. Shugger, a white-haired man of venerable aspect, stated that he knew for a fact that the editor of the Express had formerly been an active partner in a factory at St. Louis, established for the purpose of reducing colored babies to lard.

After the excitement had somewhat subsided, a person on the outskirts of the throng arose and endeavored to create a slight diversion in the Trombone man's favor by asserting that that individual was a trifle off color himself. This suggestion was, however, indignantly scouted, several shouting: "He's only pore white trash!"

Another member of the audience arose and asked whether any effort at a compromise had been made, before such severe steps were taken, as the practical suppression of two leading papers.

Mr. Joseph said they had made every effort to compromise on an honorable basis, but without success. The White-robed Peace Club had waited on the Trombone management, and had offered to withdraw further proceedings in consideration of beer for the club, but had been indignantly repulsed; while the editor of the Express, to whom the same proposition was made, had insulted the committee by offering it four-bits.

Minotaur Boggs called the attention of the assemblage to a fact which had come to his knowledge, namely, that a printer employed on the Trombone had withdrawn his washing from a colored washlady and given it to a yellow heathen. He knew this was so, because the lady in question was his own wife.

A storm of indignant cries followed this remark, and it looked for a time as if the crowd would move *en masse* upon the Trombone building (over the Fountain Saloon), when the chairman at length procured order by rapping vigorously on a tin can.

Quintus Curtius Montmorency Spoop next went for Editor Osborne in a most vindictive manner, for having refused to give a colored man a place as clerk in the Goverment Printing office at Washington, or even to do anything, when the committee had offered to compromise on a janitorship.

A colored gentleman, wearing a stovepipe hat, a pea-green necktie and an imitation coral pin, aroused an audible smile by sarcastically remarking that Mr. Osborne might be willing to compromise on a janitorship himself, before he got through.

Mr. Joseph here urged that the meeting get to business, whereupon a resolution was offered and seconded that the colored population of Los Angeles, in mass-meeting assembled, unanimously resolve to withdraw their patronage from the morning Trombone and Evening Express.

A gentleman in the audience inquired whether the withdrawal of this patronage would be equivalent to the suppression of those papers. The chairman said he had no doubt it would, but to obtain a more accurate idea on the subject, he would ask those who were subscribers to the Trombone to hold up their hands. Two hands went up, but they were discovered to belong to one man, and one of them was lowered. When the subscribers to the Express were called for, not a single hand went up, but one man remarked that he read the paper every day in the barber-shop.

This unfortunate disclosure materially changed the aspect of affairs, and a portentous silence ensued, during which the hum of the electric wires on Pico street could be plainly heard.

At length a brother arose and moved to amend the resolution by making it read that the colored people withdraw their moral support from the two papers. This, the speaker admitted, might not work quite as fast as the proposed withdrawal of patronage, but it would get there all the same before long.

The motion was seconded, put and carried without a dissenting voice.

The chairman then arose, and was about to make a remark, when a man in the front ranks uttered an unearthly yell, and pointed to a monument in the shape of a sarcophagus on the outskirts of the crowd. There, on the top of the monument, vaguely visible through the haze, was a tall, white figure, surmounted by two blazing eyes. With a simultaneous and mighty shriek that could easily have been heard at Catalina Island, the vast throng rushed over each other helter-skelter, barking their shins against the gravestones in their eagerness to leave the grounds. When the last had gone, two small newsboys emerged from behind the monument, and, removing a sheet and oil-can from a pole, blew out the candle, the light of which glimmered through two holes punched in the can.

BOARD OF HEALTH.

A Number of Nuisances Reported and Acted On.

The Board of Health met in special session in the Mayor's office last evening at 8 o'clock, with Dr. Hagan presiding, and Mayor Hazard, Dr. Kurtz and Mr. Wright present.

The minutes of the two previous meetings were read and approved, after which the report of the committees on order of business was presented and adopted.

Health Officer MacGowan made his first report, saying that during the month past there had been 51 deaths, the greatest number being from consumption, who were mostly non-residents. In regard to the Rogers dairy, on Temple street, he had personally inspected the same and found it to be a nuisance. He stated that he had ordered it abated in 10 days, failing in which the board instructed him to have the proprietor arrested from day to day until the order was carried out.

In regard to the zanja on Sainsevain street, which was being used by the Philadelphia Brewery to run off the refuse from that place, Dr. MacGowan said that he had also inspected that place, and found it to be a great nuisance, and a standing menace to the health of the citizens in that neighborhood, so bad, in fact, that people could hardly live in that vicinity.

After discussion, Dr. Kurtz offered a resolution, to be transmitted to the Council, to the effect that, in the opinion of the board, the immediate construction of a sewer on Sainsevain street, to connect with the Alameda-street sewer, is a public necessity as a sanitary measure, which was unanimously adopted.

Several complaints against this zanja, together with a communication from Councilman Van Duzen, calling attention to a nuisance in the shape of a large pond of stagnant water at the corner of Griffin avenue and Mission street, in East Los Angeles, were referred to the Health Officer for investigation, and to suggest a remedy, as was also a complaint against a dairy on the East Side.

A number of bills were presented, and referred to the Council.

Health Officer MacGowan stated that he had inspected the pesthouse, and found everything in first-class shape, the place thoroughly clean, and the premises in as good condition as it was possible to put them, and much better than he expected to find them.

Dr. Kurtz asked him if he made this statement as an indorsement of the present keeper, Mr. Keyes, and he said that he did.

The cemetery matter came up, and, after debate, on motion of Dr. Kurtz, it was resolved that it was the sense of the board that the Council should close the City Cemetery as soon as possible, as it is prejudicial to the health of the city.

A number of applications for positions were received and placed on file.

Mr. Wright called attention to a nuisance at No. 27 North Olive street, after which the board adjourned.

Verona Very Crazy.

Verona Baldwin was much worse yesterday, and spent most of the time praying and exhorting her fellow prisoners to mend their ways. During the day she baptized several of the female inmates, after which she seemed to quiet down. She says that she knows Baldwin is dying, and that she has had a message from him to that effect. She will be examined before Judge Clark today.

AMUSEMENTS.

AT THE OPERA-HOUSE.—Tonight will be the last presentation of Laura Don's play, *Egypt*, which will be replaced by one of the successes of the Madison Square Theater, *Judge Not*, an awkward and unattractive title, but possibly attached to a good play. Miss Elisler role is that of an actress and Bohemienne.

OLD WORLD ECHOES.

Holland's Feeble Sovereign to Give Way to a Regency.

THE HAGUE, April 2.—[By Cable and Associated Press.] In Parliament today the Prime Minister read a report to the court physicians on the condition of the King, which stated that his majesty is suffering from chronic diabetes and nephritis and was unable to fulfill the duties of a sovereign. The Prime Minister, after reading the report, announced that the Council of State in view of the King's condition asked Parliament to assent to the establishment of a regency. Decision on the subject will be given tomorrow.

PARNELL'S DEFENSE.

LONDON, April 2.—The Parnell Commission resumed its sittings. Sir Charles Russell opened the case for the Parnellites. His remarks thus far have been characterized with singular moderation. He declared the testimony of 340 witnesses for the Times irrelevant. He admitted that crime prevailed in Ireland in greater or lesser degree, and said the collapse of the Times's case, in the matter of the alleged Parnell letters, abolished the pith and marrow of the inquiry. The court was asked by the Times to indict the whole nation, a proceeding which Burke declared infeasible. Judicial rules are invalid when the whole people moved. Thoughtful minds were convinced that the time had come to try the experiment of home rule in Ireland.

BISMARCK TALKS PEACE.

BERLIN, April 2.—Bismarck, replying to birthday congratulations of the Central Manufacturers' Association, said he looked forward to the continued maintenance of peace. This, he believed, would lend increasing impetus to the present gratifying development of German industry. In his opinion the guarantee of peace was to be found, not only in the monarchical institutions of the country, but also, and in an especial degree, in the monarchical sentiments of the German people.

Borchers Will Play.

SACRAMENTO, April 2.—George Borchers today signed with the Sacramentos. He will occupy the box against the Stocktons next Sunday. The other changes made in the personnel of the club are: Goodenough has been suspended without pay and Graves has been released.

Billy Birch Not Dead.

NEW YORK, April 2.—Billy Birch, the well-known minstrel, is not dead, as was reported today.

WASHINGTON.

Scores of Office-seekers on Tenterhooks.

California's Delegation Agrees Upon Some Recommendations.

The President Sends in More Names to the Senate.

Senator Teller Thinks That Secret Sessions Will Be Abolished —Other Matters At the Capital.

By Telegraph to The Times.

WASHINGTON, April 2.—[By the Associated Press.] There are a number of important offices yet to be filled by nomination of the President and appointments by the heads of departments. These include the following: Justice of the Supreme Court, Solicitor General, Commissioner of the General Land Office, Commissioner of Indian Affairs, Public Printer, Superintendent of the Bureau of Engraving and Printing, Minister to Germany, Minister to China, Consul-General to Liverpool and Paris, and all consulates; officers of the District of Columbia, including two Commissioners, Marshal, Recorder of Deeds and Register of Wills; two Civil Service and one Interstate Commerce Commissioner; local officers at New York and Philadelphia; postmasters and collectors and surveyors of ports, etc.

This list is sufficient to keep the place-hunters in Washington for several weeks yet, and they will be accompanied by Senators and Representatives, who are not satisfied to leave the selection of fortunate nominees to the Executive Department without their advice and suggestion.

Today's developments indicate that the office of Public Printer will be bestowed upon none of the gentlemen who have been so often named in connection with it.

CALIFORNIA RECOMMENDATIONS.

The California delegation has agreed to recommend the following candidates to the President for local offices: Receiver at the San Francisco Land Office, Thomas B. Shannon; Supervising Inspector of Steam Vessels, John Bermingham; Consul-General at Kahagawa, John Lord Love, in place of Lawrence Greathouse; Postmaster at Los Angeles, John W. Green.

MORE LUCKY ONES.

Another List Sent to the Senate by the President.

WASHINGTON, April 2.—[By the Associated Press.] The President sent the following nominations to the Senate today:

Robert J. Fisher of Chicago Assistant Commissioner of Patents, vice Robert B. Vance, resigned.

In the navy: Commander Bartlett J. Cromwell to be Captain; Lieutenant-Commander George R. Durand to be Commander; Lieut. Morris L. Wood, junior grade, to be Lieutenant; Ensign James H. Glennon to be Lieutenant, junior grade; Commander John W. Philips to be Captain; Lieutenant-Commander Francis M. Barber to be Commander; Lieut. David Daniels, junior grade, to be Lieutenant; Ensign Harry S. Knapp to be Lieutenant, junior grade; Passed Assistant Paymaster; Josiah R. Stanton to be Paymaster; Assistant Paymaster Thomas J. Coule to be Passed Assistant Paymaster; Second Lieutenant Harry K. White, Marine Corps, to be First Lieutenant.

Robert J. Fisher, who was today nominated to be Assistant Commissioner of Patents, was born at York, Pa., and is 41 years of age. In 1869 Fisher began to practise law in Chicago, in which he continued until his appointment as Fourth Assistant Examiner in the Patent Office in 1875. Since that time he has passed through every grade of the service by successive promotions, including that of Examiner-in-Chief and member of the Board of Appeals, which position he now holds.

SECRET SESSIONS.

Senator Teller Is Confident That They Will Be Abolished.

WASHINGTON, April 2.—[By the Associated Press.] Senator Teller's proposition to abolish secret sessions of the Senate for consideration of Presidential nominations, while not the direct outgrowth of reports published of the debate on the nomination of Murat Halstead, was suggested by them. The proposition of Teller differs from that made by Platt at the opening of the Fiftieth Congress in that it proposes that only nominations shall be considered with open doors, while the Platt resolution proposed to abolish executive sessions for any and all purposes, except when on specific motion it might be agreed that the doors should be closed.

Republican Senators say there would have been favorable action taken on Platt's resolution had it not been for the eccentric work of Riddleberger, which was incompatible with the interests of the proposition.

Mr. Teller was asked by an Associated Press reporter today as to the outlook of his resolution, and said there is no doubt in his mind that it will be adopted. As far as he can see, there is very little objection now to the consideration of Presidential nominations in open session. He is confident that the masses of the people are in favor of it, and is equally confident, in view of the publications during the past week, that a majority of the Senators will vote for it.

DECEASED PENSIONERS.

An Important Ruling by Commissioner Tanner.

WASHINGTON, April 2.—[By the Associated Press.] Commissioner Tanner of the Pension Bureau, with the approval of the Secretary of the Interior, has issued the following ruling:

"Pursuant to an act of Congress approved March 1, 1889, whenever a pension certificate of any character, original, increase, restoration, arrears or otherwise, shall have been issued by this bureau, and the beneficiary mentioned therein is found to have died before payment, the amount due on said certificate to date of said pensioner's death will be paid to the widow of such pensioner. If there be no widow, then said amount will be paid to the minor child or children of said deceased pensioner; if there be neither widow nor minor children, then the amount due said deceased pensioner will, in the discretion of the Secretary of the Interior, be paid to the executor or administrator of his estate. Minor children, as contemplated by this act, are minors recognized as such by the law of the locality in which the pensioner lived."

AN UNSAFE CITY.

Murder Rampant in a South American Town.

PANAMA, April 2.—[By the Associated Press.] The Santiago correspondent of the Valparaiso *Mercurio* wrote on February 20th: "In less than a week the bodies of seven murdered people have been found in different streets of Santiago. Of these seven bodies, at least five bear marks proving that murder has been the cause of death. Today two more sudden deaths have occurred and one of these bodies bears several wounds while the cause of death in the other case is not so openly apparent. In addition to these murders and assassinations, assaults and robberies are daily committed."

Weir and Warren.

CHICAGO, April 2.—Now that the Weir-Murphy fight is definitely off, Murphy expects one of the California athletic clubs to offer a purse for a fight between him and Tommy Warren, or some other featherweight.

Suspended.

NEW YORK, April 2.—The suspension of C. D. Town, a member of the New York Stock Exchange, has just been announced. Liabilities small.

THE PATRIOTIC LEAGUE.

Its Leaders on Trial—Gen. Boulanger Skips Out.

PARIS, April 2.—[By Cable and Associated Press.] Senator Vaquet, Deputies La Guerre, Laisant and Tusquet and Paul Deroulede, leaders of the Patriotic League, were arraigned for trial today. The courtroom was crowded.

Deroulede, addressing the Court, stated that the object of the league was not secret. He claimed the use of the word "mobilize" in a communication to members of the league did not prove the existence of a military plot. Notwithstanding the action of the Government in dissolving the league, the organization would continue to exist and would show its full strength whenever and wherever it might be needed.

La Guerre and others of the accused followed with speeches similar. They declared the motives of the organization of the League purely patriotic.

The installation of Gen. Beaurepere has been fixed for Thursday. Immediately after assuming his new duties he will be requested by the Government to institute proceedings against Boulanger.

PARIS, April 2.—The Chamber of Deputies, by a vote of 306 to 236, rejected the Senate's proposal to prosecute summarily all papers guilty of libelling Government officials.

BOULANGER MISSING.

The *Cocarde* says Gen. Boulanger, being warned yesterday that the Government was preparing for a *coup*, arranged so that he should not fall into the Government's trap, and left the city. The police are mystified.

"The General," adds the *Cocarde*, "will appear when duty requires him. It is our impression that he has hidden himself temporarily, perhaps in Brussels."

Various accounts assert that Boulanger entertained Patriotic Leaguers who called upon him at a dinner, but that he denied himself to the visitors.

THE GENERAL AT BRUSSELS.

NEW YORK, April 2.—The Herald's Paris special says: Figaro has received by telephone from Brussels a proclamation from Boulanger, who addresses a manifesto to his countrymen, as follows: "I will never consent to be judged by a Senate of men blinded by their personal passions and consciousness of their unpopularity. The suffrages of all Frenchmen, legally consulted, forbid me to lend myself to an arbitrary act tending to suppress liberty and outrage law and the wishes of the Nation. I am ready, however, to answer before the magistrates or before a jury the accusations made against me, but otherwise I will wait in a free country until the general elections have made the Republic habitable."

According to Figaro, Boulanger left Paris on Friday evening for Brussels. His departure will not stop his prosecution.

SINE DIE.

THE SENATE'S SPECIAL SESSION ADJOURNED.

Eulogies Delivered on the Late John Bright — Nominations Confirmed—A New Mexico Aspirant Rejected.

By Telegraph to The Times.

WASHINGTON, April 2.—[By the Associated Press.] The Vice-President laid before the Senate Mr. Stewart's resolution expressing profound sorrow of the Senate at the death of John Bright.

Mr. Sherman suggested that the resolution had better be referred to the Committee on Foreign Relations, as its adoption might establish a precedent that would return to plague the Senate.

Mr. Hawley remarked that no such occasion was likely to arise again. If the United States ever had a friend in time of need that friend was John Bright.

Mr. Hoar thought in this particular case the Senate was safe, as it was not at all likely a state of things would again arise that would establish between the United States and a citizen of a foreign country the peculiar relations of respect on one side and tender, grateful affection on the other that existed in this country toward the great English statesman who had just gone to his tomb. Mr. Hoar proceeded at some length to recount the services of Bright in molding English sentiment in favor of this country during the rebellion and preventing its recognition by the English Government.

Mr. Sherman, while yielding to none in respect for Mr. Bright, was opposed to the example which the resolution would set, but he would offer no obstacle to it and would withdraw the motion to refer.

Mr. Reagan referred to the false step taken by the House of Representatives some years ago in passing a resolution complimentary to a member of the German Reichstag and having it returned disdainfully by Bismarck. He renewed Sherman's motion to refer.

Mr. Stewart opposed the reference and eulogized the character of Mr. Bright as a leader among men, not by inheritance of rank, but by right of great natural endowments and high moral integrity, his public life for nearly half a century having been conspicuous in heroic efforts to remedy ancient abuses.

Mr. Hawley said the incident to which Mr. Reagan referred differed in all respects from the case of Mr. Bright. In that case the person commended had been engaged in a bitter controversy with the German Government, and the House had directed a copy of the resolution sent to that Government. In this case there was no such proposition. It was nothing to the Senate whether anybody thought of John Bright as the Senate did.

Mr. Reagan's motion to refer was carried.

The Vice-President stated that he was about to vacate the chair for the remainder of the session, and thanked the Senators for the courtesy shown him. Mr. Ingalls was then chosen President pro tempore, and took oath as such. The Senate then went into executive session.

The Senate in executive session confirmed the nominations of William F. Warton as Assistant Secretary of State; L. Bradford Prince as Governor of New Mexico; George H. Shields of Missouri, Assistant Attorney-General; Robert J. Fisher of Illinois, Assistant Commissioner of Patents.

The Senate also confirmed John B. Henderson of Missouri, Cornelius N. Bliss of New York, William Pinkney White of Maryland, Clement Studebaker of Indiana, T. Jefferson Coolidge of Massachusetts, William H. Trescott of South Carolina, Andrew Carnegie of Pennsylvania, John R. G. Pitkin of Louisiana, Morris M. Estee of California and J. F. Hanson of Georgia, delegates to the congress of American nations to be held in Washington November, 1889.

The naval promotions sent to the Senate today by the President were also confirmed.

At 3:40, on motion of Cameron, the Senate adjourned sine die.

THOSE DELEGATES.

Democratic Senators Fight in Vain Against Their Confirmation.

WASHINGTON, April 2.—[By the Associated Press.] In the executive session today there was continued objection to the personnel of the delegation to the Congress of American Nations, but it availed nothing. Senator Beck characterized the Democratic members as mugwumps who were not recognized as belonging to the party, and he didn't think it fair to have them pose before the country as representatives of the Democratic party. However, they were all confirmed.

Motion was made to reconsider the vote by which the nomination of Andrew Carnegie was confirmed, but only six or eight Senators voted for it.

In the course of the session efforts were made to remove the injunction of secrecy from the votes on motions to confirm the nominations of Whitelaw Reid to be Minister to France and Murat Halstead to be Minister to Germany, but they were unsuccessful. The calendar nominations were almost entirely cleared. The nominations of Kinsheadt to be United States Marshal for the eastern district of Louisiana and of Whiteman to be Associate Justice of the United States Court in New Mexico were the most prominent of those that failed of confirmation.

STANLEY'S MARCH.

[Continued from First Page.]

back to Kilinga Longa for a boat, store up everything in the fort not conveyable, leave a garrison in the fort to hold it, march back to Albert Lake and send a boat in search of Emin Pasha. This was the plan which after a lengthy discussion with my officers I resolved upon.

"On January 17th we were in Ibeveri once again. After a few days' rest, Lieut. Stairs, with 100 men, was sent to Kilinga Longa to bring the boat and goods. On the return of Stairs with the boat and goods he was sent to Ugarroa. He was to bring up the convalescents.

STANLEY ILL.

"Soon after his departure I was attacked with gastritis and an abcess on the arm. After a month's careful nursing I recovered and set out again for Albert Nyanza on April 2d, accompanied by Jephson and Parke. A garrison was left at Ft. Bodo. On April 26th we arrived in the Mozambinis country again. This time after some hesitation the Mozambini Chief decided to make 'blood brotherhood' with me. His example was followed by all the other chiefs as far as the Nyanza. Every difficulty seemed now to be removed. Food was supplied gratis. When one day's march from Nyanza the natives came from Kavali, and said that a white man named Malejja had given their chief a packet to give to me, his son. They remained with us that night telling us wonderful stories about big ships, etc., which left no doubt on our mind that the white man was Emin Pasha.

THE MEETING WITH EMIN.

"The next day's march brought us to the Chief of Kavali, who handed me a note from Emin Pasha, to the effect that there had been a native rumor that a white man had been seen at the south end of the lake. He had gone in a steamer to make inquiries, but had been unable to obtain reliable information. He begged me to remain where I was until he could communicate with me. The next day, April 23d, Jephson was dispatched with a strong force to take the boat to the Nyanza.

"On April 29th we once again reached the bivouac ground reached by us December 16th, and at 5 p.m. of that day saw the Khedive (steamer), about seven miles away. Soon after 7 o'clock, Emin Pasha, Sig. Casati and Jephson arrived at our camp, where they were heartily welcomed by all of us. We were together until May 25th, when I left him, leaving Jephson, three Soudenese and two Zanzibars in his care.

MORE LOSSES.

"Fourteen days later I was at Ft. Bodo. At the fort were Capt. Nelson and Lieut. Stairs. Lamer had returned from the Ugarrowas 22 days after I had set out for the lake, bringing with him, alas! only 16 men out of 56. All the rest were dead.

"On June 16th I left Ft. Bodo with all the Zanzibar men and 101 of Emin's people, leaving all my officers at the fort. On June 24th we reached Kilonga, and on July 19th the Ugarrowas. The latter station was deserted. Passing down the river as fast as we could, daily expecting to meet the couriers I had sent to Maj. Bartellot, we indulged ourselves in pleasing anticipations as we neared the goal.

"August 10th we overtook the Ugarrowas with a flotilla of 57 canoes, and our couriers, reduced to 17, who related an awful story of

HAIRBREADTH ESCAPES

and tragic scenes. Three had been slain, two were still feeble from wounds, and all except five bore on their bodies the scars of arrow wounds."

A week later, Stanley met the rear column of the expedition at Bunalya, and found Mr. Bonney. From the latter Stanley learned, greatly to his sorrow, of the shooting of Maj. Bartellot by a native a month before. Jamison had gone to Stanley Falls to try to get more men from Tippoo Tib. Ward was at Bangala, and Bonney was the only white man at Bunalya. After describing what a wreck he found the rear column to be, Stanley complains of the officers at Yambunga having too readily accepted the deserters' report of his death, and sending his personal kit, medicines, etc., down to the Congo, leaving him naked of necessities for his return to Emin.

RESULTS OF THE EXPEDITION.

The letter then summarizes what has been accomplished. The expedition was 160 days in a continuous, unbroken, compact forest. The grass land was traversed in eight days. How far west beyond the Congo the forest reaches Stanley does not know. The superficial extent of the tract described above, totally covered by forest, is 246,000 square miles. North of the Congo, between Upsoto and Aruwhimi, the forest embraces another 20,000 square miles. Between Yumbanga and Nyanza, Stanley came across five distinct languages. At a distance of 50 miles from the camp at Nyanza they saw a mountain probably 17,000 or 18,000 feet in height above the sea, its summit covered with snow. It is called Ruevenzari, and will prove a rival to Kelimarriro. Three natives who saw the lake to the south agree that it is large, but not so large as the Albert Nyanza.

EMIN'S FORCES.

Emin Pasha has two battalions of regulars, the first consisting of 750 rifles and the second of 640. Beside these he has a respectable force of irregulars. In conversation with Stanley, Emin said if he consented to go away from there they would have nearly 10,000 people with them. Emin was much worried to know how all the women and children, numbering over two thousand, could be brought away. He and Stanley discussed the matter at great length, but reached no conclusion. Emin said the Egyptians, of whom he had 100 men, beside their women and children, would be very willing to leave and he would be glad to get rid of them, as they undermine his authority and nullify his endeavors for a retreat. When he informed them that Khartoum had fallen and Gordon Pasha was slain, they told the Nubians it was a concocted story and that some day steamers would ascend the river to their relief. Emin proposed after Stanley's departure to visit Ft. Bodo.

Stanley says, in conclusion, that he instructed the officers at the fort to destroy it and accompany Emin to the Nyanza. He hopes to meet them all there, as he intended making a short cut to the Nyanza along the new route.

Racing at San Jose.

SAN JOSE, April 2.—At the second day of the Blood Horse Association meeting, the first event was the Santa Clara stakes and all ages, six furlongs, six entries. The race was won by Giraldine in 1:15¼. White Cloud second.

The second event was the Motor stakes for 2-year-olds, five furlongs, four contestants. The race was won by Racine, Guido second. Time, 1:02¼.

Third race, University stakes, for all ages, one mile and a furlong, seven entries. Farrow won, time, 1:55½; Welcome second.

The closing race of the day was a mile, Pilot stakes, for all ages, half heats, best two in three, five entries—Won by White Cloud. Time, 48¼, 49½.

A Home-Wrecker Slain.

TEXARKANA (Tex.), April 2.—A farmer named W. Wilkins who lives near Marshall, Tex., was called away two weeks ago from home and on his return found that a man in his employ named Sutton, and his wife, had decamped. He started on a search and located them near Texarkana. The wronged husband dashed into the room brandishing a huge knife with which he attacked the destroyer of his home and literally cut him to pieces. Wilkins escaped.

More English Sympathy.

WASHINGTON, April 2.—The Secretary of the Treasury today received from Lord Charles Beresford of the English navy the following cablegram:

"Allow me to express the heartfelt sympathy and regret that myself and brother officers feel in the loss suffered by the American navy at Samoa.

"(Signed) CHARLES BERESFORD."

Snow in Dakota.

LAKOTA (Dak.), April 2.—About six inches of snow fell this morning. Farmers here claim that it is just what is needed, as the ground is too dry to seed, though considerable seeding has been done.

PEMBIA (Dak.), April 2.—It is snowing here today. There are about two inches of snow on the ground now.

AS HE FEARED.

Letter from an Officer of the Nipsic.

How He Foresaw the Great Disaster to the Fleet.

A Warning Given by the Storm of Last February.

The Navy Department's Plans for Replacing the Lost Vessels — Germany Sends Two Formidable Cruisers.

By Telegraph to The Times.

MALDEN (Mass.), April 2.—[By the Associated Press.] The following letter, which is of much interest at the present time, was received by Mrs. Hawley today from her husband, Lieut. J. M. Hawley, executive officer of the U.S.S. Nipsic, wrecked at Samoa:

"APIA, February 14.

"This has been a memorable day for Apia and the shipping in the harbor, and the results, when counted up, will show considerable loss all around. It has been blowing a heavy gale since midnight, and some of the heaviest rain squalls passed over that I ever experienced. I began early to look out for the Nipsic, and made the necessary other preparations to ride out the gale. About 10 o'clock the barkentine Constitution, which was hauled from her dangerous position to a boat's crew four days ago, hoisted a signal of distress, and I sent a boat's crew over to render what assistance we could. It was too late, however, and as the vessel had dragged her anchor, and was then bumping on the edge of the reef, our boat took off the crew—a very difficult task in the heavy sea. Half an hour later the vessel filled, careened over and went to pieces in short order.

"The next vessel to get into trouble was the German gunboat Eber. She dragged three anchors and would have gone on the reef had it not been for the assistance of the Olga, her consort. They sent out a strong hawser and pulled the Eber away from the dangerous position, and she now has three anchors down and hangs on to the Olga with a hawser.

"Next a small schooner went high and dry on the beach.

"The next vessel to come to grief was a pilot-boat, a little white schooner anchored right astern of us. She parted one of her chains and was making rapid strides for the reef and destruction when I sent a boat with a hawser to her, and we pulled her up close under our stern. Now she is all right. Several lighters have been piled up on the beach, and one or two were sunk.

"The Nipsic behaved well and, with three anchors down, has remained where we put her weeks ago. The strength of the gale is now over, and we look for fine weather tomorrow. I shall be glad to get the ship dried out. It has been rather an anxious day for me and I have been on deck continually since 6 o'clock this morning. This is a bad harbor for a hurricane, and I hope we may be spared one this season.

"If the Vandalia is anywhere in this vicinity she will have a very unpleasant experience."

He also stated in a previous letter that they expected a hurricane several weeks ago, and they kept steam up on the Nipsic several days, but the storm blew over.

HURRYING UP SHIPS.

Strenuous Efforts to Send a Fleet to Samoa.

WASHINGTON, April 2.—[By the Associated Press.] Orders have been given by the Navy Department for work extra hours in preparing the Adams, Iroquois and Pensacola for sea. The Iroquois is at Mare Island, Cal., and can be made ready in six weeks. The Pensacola is at Norfolk. One month's time will make her ready. The department has not yet decided where the Iroquois and Pensacola will be sent, but they will be available for service in Samoa if there should be a necessity for their presence.

The Colonel Commandant of the Marine Corps has furnished the Navy Department with the following list of marines supposed to have been lost on the Vandalia at Apia: First Sergeant John Hanchett, Sergt. Frank A. Lessman, Corp. Michael Casben, Privates Adolph Goldner, Frank Jones, George Jordan, Nicholas Kinsella, Aylmer Montgomery, John Sims, Gilbert H. Wells, Henry C. Gehring, Samuel Kraus and Joseph Wixted. The cablegram had these last three names: S. C. Gehring, Charles Kraus and Henry Wixted.

THE BROOKLYN BREAKS HER SHAFT.

PENSACOLA (Fla.), April 2.—The British steamship Falshand Bennett, from Cape Verde, reports that she past the United States steamer Brooklyn in latitude 23.41 north, longitude 63.30 west, 136 days from Honolulu, proceeding under sail with her shaft broken. Assistance was needed. The crew was all well. The Falshand provisioned the Brooklyn, took her mail and departed.

THE CHARLESTON'S GUNS.

BALTIMORE, April 2.—The Quartermaster's department at Washington has made arrangements with the Baltimore and Ohio Railroad for delivery of three flat cars at Annapolis, Md., which will be used to transport the ten heavy guns to the navy yard at Mare Island, California. The guns will be placed on the cars today and probably leave Annapolis tonight. The battery will be placed in the new cruiser Charleston.

THE GREAT STORM.

Other Ships Wrecked Besides the Six Men-of-War.

AUCKLAND, April 2.—[By Cable and Associated Press.] The recent hurricane in the South Pacific Ocean swept over 1200 geographical miles, embracing in its track the Hervey and Society groups of islands.

The American ship Red Cross, from New South Wales for San Francisco, was driven ashore at Rarantogoo, and wrecked. The crew was saved.

The American ship Ada Owen was wrecked at Quara. The crew was saved.

Wreckage from the British ship Suskim, from New South Wales for San Francisco, was seen at Aitutuki. It is supposed the crew perished.

GENEROUS NEW ZEALAND.

The Government of New Zealand has placed the steamship Hiremon of 542 tons at the disposal of Admiral Kimberly in consequence of the loss of the American men-of-war at Samoa.

The British cruiser Rapid, 1420 tons, mounting twelve guns, has sailed for Samoa.

One hundred and twenty officers and men belonging to the wrecked German warships arrived here en route to Germany.

THE GERMAN FLEET.

Two Formidable Ships Dispatched to Samoa.

WASHINGTON, April 2.—[By the Associated Press.] The German vessels Sperber and Alexandrine, which are now on their way to Samoa to replace the wrecked vessels, are not very formidable ships, but at long-range fighting would have a decided advantage over American vessels, owing to their superior armament and speed. The corvette Alexandrine is of wood, iron and steel, of 2378 tons burden. She is of 15 knots speed. Her battery is made up of 12 five and one-half-inch four-ton breech-loading rifles, two three and one-half-inch breech-loading rifles, four revolving cannon, and a torpedo tube and equipment. The Sperber is a new cruiser of composite type, 1130 tons burden, 14½ knots speed, and armed with a rifled four and one-half-inch Krupp, four Hotchkiss revolving cannon, and two torpedo tubes. Neither of the vessels is armored, but it will be noted that their speed is about 50 per cent greater than the American vessels ordered to Samoa, and their guns of greater range.

DIAZ'S MESSAGE.

Mexico's Relations with the United States Pronounced Excellent.

CITY OF MEXICO (via Galveston), April 2.—[By the Associated Press.] The Mexican Congress opened yesterday. The President, in his message, said that Mexico's relations with the United States were excellent. He expressed gratification because the United States Government fully comprehended the fraudulent nature of the Abra Weil claims. He announced that as requirements of the convention of July 29, 1882, were not carried out, the stipulations of the former convention had been revived for 10 years. Another convention had been signed on March 1st relating to difficulties caused by the change in the bed of the Rio Grande. An extradition treaty with the United States was signed at Washington February 20th. A postal convention would soon be sent to the Senate.

The Board of Health has decided to admit American lard subject to inspection.

Famous Murder Trial Begun.

OMAHA (Neb.), April 2.—The case of the State against Elizabeth Beechler, charged with the murder of Harry W. King, Jr., in this city in November last, was called today. A large crowd, among which was a number of ladies, was in attendance. The day was consumed in an effort to secure a jury, which was accomplished, when the court adjourned this afternoon.

Cleveland's Movements.

JACKSONVILLE (Fla.), April 2.—Cleveland and party spent the forenoon in fishing in Jupiter Inlet. At 1:30 p.m. the party started on its trip north. It will leave Titusville tomorrow noon, reaching here Thursday morning.

EASTERN ELECTIONS.

THE CONTEST AT CHICAGO—DEFEAT OF ROCHE.

Republicans Make a Clean Sweep at Denver—Prohibition Plays an Important Part in the Ohio Contest.

By Telegraph to The Times.

CHICAGO, April 2.—[By the Associated Press.] The municipal election held in this city today closed one of the hottest campaigns seen here in a number of years, not excepting that of two years ago, when John A. Roche was nominated by the Republicans as the candidate opposed to the Anarchist and Unionist parties. The Republican ticket this time was headed by Mayor Roche and the Democratic by DeWitt C. Creager, who was Commissioner of Public Works under Carter Harrison. Two weeks ago the Labor party nominated Samuel Gross, a real-estate and cheap-home dealer, but his candidacy created dissensions and he withdrew. The Labor party made no nomination thereafter, but the Socialists nominated one of their orators named Orchardson. Their ticket, however, seems to have cut little figure at the election. The campaign fight between Democrats and Republicans was waged bitterly, charges being brought against Creager of incompetence when in his former position, etc., while a bitter fight was made against Mayor Roche, on charges that he was opposed to telephone legislation and favored and was supported by the surface street-car monopolies and trusts. Charges of "Know-nothingism" were produced strongly against both candidates, and it would seem that the efforts of the factions in this direction were largely nullified.

Returns received up to 10 o'clock tonight from 330 out of 361 precincts give Creager a majority of 9549. His majority in the whole will probably considerably exceed 10,000. As for the remainder of both parties' tickets, there was a great deal of scratching, and the result of the election for other offices will not be known until a very late hour.

Returns at 11:30 o'clock show that all the candidates on the Democratic ticket are elected by pluralities averaging about 12,000. The north and west town ticket of the Democrats go in, and they secure the Circuit Judge. A considerable gain in the number of Democratic aldermen is also conceded. The only Republican success was in hanging on to the south town offices by narrow margins.

AT ST. LOUIS.

A Mixed Result — The Prohibitionists Get Left.

ST. LOUIS, April 2.—[By the Associated Press.] The municipal election passed off quietly today. Complete returns at midnight show that Noonan, Democratic candidate for Mayor, has a plurality of 160. The Democrats also elect Auditor, Register and one Councilman, while the Republicans secure the Collector, Comptroller, Treasurer, President of the Board of Public Improvements and four Councilmen. The House of Delegates will stand 18 Republicans, 11 Democrats. In the Mayoralty contest Judge Noonan represented the liberal or saloon element, while Butler represented the element having prohibitory tendencies.

THE DENVER CONTEST.

Republicans Capture the Offices by Fair Majorities.

DENVER (Colo.), April 2.—[By the Associated Press.] The municipal election today passed off very quietly. The contest was between a fusion ticket, composed of Democrats and the Citizens' party, and the straight Republican ticket. Up to 11 o'clock not sufficient returns are in to give the figures, but the indications are that Wolf Londoner, for Mayor, and the remainder of the Republican ticket are elected, the majority ranging from 1000 to 1500.

IN OTHER PLACES.

Prohibition Cutting a Large Figure in Ohio Elections.

CINCINNATI, April 2.—[By the Associated Press.] Yesterday's municipal elections in Ohio had many varied results. The Democrats elected Mayor in Akron and Springfield, and carried the principal offices in Middletown, Akron, Norwalk, Bucyrus, Fremont, Circleville, Chillicothe, Portsmouth, Lancaster, Wapakoneta, St. Marys, Hamilton, Tiffin, Zanesville, Newark, Kent, Canton and Sidney. The Republicans were entirely or nearly successful in Logan, Lebanon (where local option was defeated), Troy, Mt. Gilead, Kenton, Urbana, Piqua, London, Cambridge, Ripley, Van Wert, Sandusky, Wooster and Fostoria. In Kent the issue of prohibition was prominent and was carried by one vote.

WOMEN VOTING IN KANSAS.

KANSAS CITY, April 2.—Today's election in Kansas is unique from the fact that a great number of women are voting at Fort Scott, Wichita, Topeka, Leavenworth and Atchison. They hold the balance of power. At Valley Falls, Oskaloosa and Newton they have tickets in the field that stand a chance of electing. At Topeka and Leavenworth a majority of the ladies will support the Republican nominees; at Lawrence and Atchison the Democratic ticket. As vote the ladies today so goes the State.

The Weather.

SIGNAL OFFICE, LOS ANGELES, April 2.—At 5:07 a.m. the barometer registered 30.02; at 5:07 p.m., 29.98. Thermometer for corresponding periods, 54, 60. Maximum temperature, 66; minimum temperature, 53. Weather, partly cloudy.

SPECIAL BULLETIN.

A special telegram received from the Chief Signal Officer states that the conditions are favorable for a "cold wave" in Nebraska, the temperature will fall about 30° by 8 a.m., April 3d.

EASTERN WEATHER.

CHICAGO, April 2.—Temperatures: New York, 40°; Chicago, 40°; St. Paul, 30°; Winnipeg, 28°; New Orleans, 56°.

PACIFIC COAST.

Meeting of the State Board of Trade.

Huntington Gives His Views as to Building Up California.

The Cattle Quarantine Bill Proves Not to Be Law.

The San Diego Election—Editor Berry Defeated by His Non-Partisan Opponent—A Charter Fight.

By Telegraph to The Times.

SAN FRANCISCO, April 2.—[By the Associated Press.] It is probable that the rooms of the State Board of Trade never held so many people before as they did this afternoon. A number of delegates from the different counties of the State were present. The rooms were handsomely decorated.

After preliminary remarks, A. T. Hatch, the presiding officer, introduced C. P. Huntington, who delivered an address with relation to what the railroads will do to bring people to this State. He said that there is no divided council in any of the companies in which he is a director. They are for low fares, but other roads have to be considered. California has secured in all cases the lowest fares that other lines would agree to. The California lines can do no more in the future than in the past unless the price of labor is reduced.

Continuing, he said: "The soil of California is not excelled by any country, and is equalled by few. Let the people of the world understand that the United States stands in the front rank in protecting the rights of all men, and that California leads all sister States; good people will come here from the four quarters of the earth, until there is no more room for them."

State Engineer Hall addressed the board on the subject of irrigation for arid lands, and gave an outline of what is being done to reclaim them. He commented on the fact that representatives of Nevada, New Mexico and the Territories have been urgent in claiming a part of the $350,000 Congressional appropriation and the services of assigned engineers, but that California has done very little. He urged the need of the State board or some other body taking the matter up.

Vice-President Mills stated that he had called the attention of the Geological Survey to the needs of California in the matter of irrigation, and that on March 24th Mr. Huntington had sent dispatches to Maj. Powell of the survey, and to Senator Stewart, setting forth the needs of the mountainous region of the west side of the San Joaquin Valley, which it was said was of little or no value owing to lack of water.

Gen. Chipman offered resolutions, which were adopted, requesting the California delegation in Congress to exert its influence toward securing a complete examination of the State with references to the general system of irrigation, and the selection of some person thoroughly familiar with the topographical resources and needs of the State to represent the region west of the Rocky Mountains, and conduct the survey of that region.

Mr. Cadwalader of San José, presented a memorial adopted by the Santa Clara board calling for a material reduction in overland freight rates on green fruits.

Mr. Weinstock of Sacramento argued that unless lower rates could be secured it is mere waste of time for people to go into fruit raising.

Mr. Chipman and Mr. Mills expressed the belief that no other section could ever rival California's fruit-raising capabilities, and these advantages must assert themselves, rendering the adjustment of transportation matters easy in time.

SAN DIEGO ELECTION.

Editor Berry Defeated — Contest Over the Charter.

SAN DIEGO, April 2.—[By the Associated Press.] The municipal election was a Waterloo for the regular Republican ticket, headed by John R. Berry for Mayor. The Citizens' non-partisan ticket, headed by Douglass Gunn, will apparently have a majority of three to one if the total vote shows the same ratio as those already counted.

Several of the city officers say they will refuse to give up their offices to the men elected today under the new charter until the instrument is tested. Coronado Beach, according to the new charter, is the ninth ward of the city, but the voters there, who number about 350, refused to vote, claiming that they are outside of the city and will help try to break the charter.

DID NOT PASS.

The Cattle Quarantine Bill Not a Law.

SACRAMENTO, April 2.—[By the Associated Press.] It was ascertained today that Senate bill No. 626, an act to regulate quarantine and the admission of horses, cattle, sheep and swine in the State of California from infected districts, did not pass the Legislature, although the bill bears the signatures of the officers of both Houses and of the Governor, and is being incorporated in the statutes.

The register of Senate bills shows that the bill passed the Senate and was transmitted to the Assembly, where it was read a third time and refused passage.

Renison gave notice of reconsideration of the vote by which the bill was lost, but never called it up again.

AN UGLY DISCOVERY.

A Report That Should Be Read.

"A recent analyzation in Philadelphia by a celebrated chemist of ten popular brands of sarsaparilla discloses the astonishing fact that these ten samples of blood purifiers (?) contained in the aggregate *sixteen* different minerals, eleven of which were active poisons. Iodide of potash was discovered in every sample, mercury was found in all but two, while arsenic existed in six of the ten brands. Not one brand was the pure article."

A reporter took the above clipping to E. W. Joy, the manufacturer of Joy's Vegetable Sarsaparilla. Mr. Joy exhibited no surprise. He said druggists knew it. He said he long ago saw the crying need for a safe and absolutely pure vegetable preparation of Sarsaparilla, hence his was named Joy's *vegetable* sarsaparilla because it contained nothing but pure syrup of sarsaparilla, combined with the pure juices of California's vegetable alteratives. Unlike potash sarsaparillas, it does not force impurities through the skin but stimulates the various secretive organs thereby correcting functional derangement and eliminating all impurities through the natural channels.—*San Francisco Examiner*

Hotel del Coronado.

Our Next Popular

EXCURSION

Leaves the First-street Depot at 10 a.m. on SATURDAY, APRIL 6, 1889, On a Chartered Special Train

—FROM—

LOS ANGELES

—TO—

HOTEL del CORONADO.

Round Trip $3.50 Good for 3 days.

Or extended at the rate of $1 per day.

GRAND BALL!

On SATURDAY Evening, and various other pleasures during the stay of the excursionists.

Tickets for sale at Santa Fe Office, South Spring St., OR AT THE FIRST-STREET DEPOT.

For further information call at the CORONADO AGENCY, COR. SPRING AND FRANKLIN STS.

Hotels and Summer Resorts.

ARLINGTON HOTEL,

Santa Barbara, Cal.

"As there is but one Santa Barbara in the world, so there is but one Arlington in Southern California. The rooms are large and elegantly furnished, corridors broad, grounds ample—four and a half acres in extent—adorned with roses, shrubs and palms. Here the weary may rest, the sick be healed, the active roam over mountain, hill and valley, or sail upon the ocean. Here is Peace, Health, Comfort."—Nordhoff's California.

SANTA BARBARA,

With its unexcelled climate, magnificent scenery, numerous charming drives and delightful sea bathing, offers

UNEQUALLED INDUCEMENTS—

To those in search of

—HEALTH AND PLEASURE.

For terms and reservations, address

CHAS. C. WHEELER, Prop'r.

Telegraphic address, "Hotel Arlington."

SAN MARCOS HOTEL,

Santa Barbara,

CALIFORNIA.

RATES REDUCED TO $2.50 PER DAY.

The Hollister Estate assures the public that the house will be kept up to its usual standard of a STRICTLY FIRST-CLASS HOTEL.

WILLIAM WOLFSKILL, Manager.

ST. CHARLES HOTEL,

216 N. Main St., Los Angeles, Cal.

ON THE EUROPEAN PLAN.

First-class restaurant attached. Newly furnished. Single rooms (all outside). Full-sized beds. TEN DOLLARS per month, or 50 cents and upwards per night.

E. REID, Lessee.

A SUCCESSFUL CHANGE

"THE CLIFTON,"

At the corner of Fort and Temple streets, under the new management is now the best private hotel in the city. The rooms, both single and en suite, are large, sunny and well-furnished, and its table unequaled in the city. The kitchen is under the direct management of the famous chef, P. de Russie Smith, a cook of 35 years' experience, and in that capacity has served both Grant and Garfield; has also been chief cook on Pacific and Atlantic Ocean steamers, and was a chef in the Union Pacific dining-car service for six years.

Its convenience to business adds greatly to its popularity.

Breakfast, 6:30 to 8:30. Lunch, 12 to 2. Dinner, 6 to 8.

Summer rates now in force. Hot and cold baths free to guests. 4-6

ARROWHEAD HOT SPRINGS,

Two thousand feet above the sea, six miles north of San Bernardino. Their famous mineral waters, mud and vapor baths, perfect climate, complete appointments, new, ample and well-kept hotel, offer an unequalled combination of hygienic resources amid picturesque scenery. Resident physician, post-office and telephone. Stages meet trains at depot, San Bernardino. Terms reasonable. Address "Manager" for circulars, or apply to B. F. Coulter, corner Second and Spring streets, Los Angeles.

Unclassified.

HOMES! HOMES!

Finest Quality of Fruit Lands, near Los Angeles, at Reasonable Prices and on Liberal Terms to ACTUAL SETTLERS.

Eight thousand acres now subdivided (17,000 acres in all), in San Fernando Valley, from 5 to 12 miles from the Plaza, into 5, 10, 20 and 40 acre tracts, ranging from $25 to $150 per acre, and on such liberal terms that anyone can own a home. A fruitful soil easily cultivated, a healthy and delightful climate, excellent schools and churches, two railroads, with Los Angeles markets for everything raised on the farm, these lands offer inducements to settlers that cannot be duplicated. Also a stock range of 1250 acres, only 4 miles from city limits, at a very low figure. Can be subdivided into two or three ranges. For maps, prices and terms apply to

Providencia Land, Water and Development Co., Rooms 5 & 6, Bryson & Bonebrake Block.

MRS. E. C. FREEMAN,

Pies, Cakes AND JELLIES. ALSO Boston Brown Bread And Beans, Warm.	HOME BAKERY, 407 South SPRING Street.	Salt-Rising And the NEW "Entire Wheat" FLOUR BREAD, A Specialty.

Real Estate.

EL CAJON VALLEY.

The Pasadena of San Diego County.

To close out the estate of A. Cowles, deceased, 3000 acres will be sold in subdivisions of 5 acres and upward.

AUCTION ON

Thursday, April 4th,

ON THE GROUND.

Comprising the celebrated COWLES RAISIN VINEYARD, which produces the finest-flavored raisins in the State, and contiguous land.

Only 15 miles from San Diego by the San Diego, Cuyamaca and Eastern Railroad, whose train will leave San Diego at 10 o'clock on day of sale.

EASY TERMS.

To be sold by THE PACIFIC COAST LAND BUREAU, F. B. Wilde, manager.

Car fare will be credited to purchasers from Los Angeles.

For particulars apply to LOS ANGELES LAND BUREAU, George W. Frink, president, 20 West First street.

HOLLYWOOD.

FOR SALE IN

Tracts of 1 to 10 Acres,

AT LOW PRICES

To Parties Who Will Improve

Hollywood has no frost, fine soil, pure water, no irrigation required; fine view, two railroads—very desirable for a home.

FREE PASS on Cahuenga Valley Railroad for one year to parties building at Hollywood.

Also my former residence of 11 rooms, with modern improvements, large barn, etc., 323 Hill st., between Fourth and Fifth; will sell at a bargain, as I intend to remain at Hollywood.

Also 23 acres choice land near Seventh-street Park, inside city limits, desirable to subdivide. Must be sold.

Also 32 acres choice alfalfa land, 6 miles from Los Angeles; will exchange for city property.

Terms easy. Call on me at 34 N. Spring st.

H. H. WILCOX.

SPECIALS!

VIRGINIA ST., Sisters of Charity tract, 50x120	$550
GRAND AVE., north of Brooklyn st.	1700
NORTHERN AVE., bet. Collado st., and Western ave., 50x237, alley on two sides	1500
TWELFTH ST., bet. Broadway and Sentous st., 50x125	850
LOS ANGELES ST., bet. Eleventh and Twelfth sts., 50x150 to alley	3000
BROOKLYN ST., bet. Main and Los Angeles sts., 50x125	1000
CARROLL AVE., Angeleno Heights, 50x150	1500
KINGSLEY ST., bet. Brooklyn and Jefferson sts., University tract, 65x133	800
REID ST., near Washington st. and Vermont ave., 50x130	350

POMEROY & GATES.

16 COURT STREET.

Largest and Newest List in the City

PERRIS VALLEY

Cheap Lands, with Growing Crops, from $30.

No better lands for all kinds of fruits and agricultural purposes. Call and get maps, excursion rates and full particulars. Apply to

F. MACPHERSON,

21 North Spring Street, Los Angeles.

J. J. MENZIES,

Rooms 18 and 19, California Bank Building, Or to NANCE & KNIGHT, Perris, Cal.

To Capitalists.

LAND INVESTMENT.

One of the rarest chances of large acreage property is now offered in the Orange Belt of Southern California, whereby immediate good interest can be make on the investment. Title perfect. One mile from railroad. Finest climate and scenery no fogs. Fifteen miles from coast. Substantial improvements, numerous springs. Heavy oak timber. Commanding a valuable water system. Orchards of every known fruit now in bearing. For further particulars apply to

J. MURRIETA,

Sheriff's Office, Los Angeles, Cal.

THE LOS ANGELES OPTICAL INSTITUTE

131-133 S. Spring st., L. A. Theater Bldg.

N. STRASSBURGER,

SCIENTIFIC OPTICIAN.

Testing of eyes free. Grinding of lenses to order a specialty. No peddlers employed. I use my own name only. Absolute perfect fitting guaranteed where glasses are required

Jacoby Bros.—Clothing.

THE AMATEUR CLOTHIERS

—AND—

Professional Deceivers

ARE SADLY DEMORALIZED!

What little business our amateur clothing friends ever had is rapidly leaving their Cheap John establishments as fast as the public learn that reliable stores are selling better goods at less money. The amateurs grow wild and froth at the mouth simply because our store is crowded daily by eager bargain-seekers who find our advertisements, unlike the amateurs, to be strictly reliable.

Men's Sack Suits, $3.75.

Sold by the Amateur Dry Goods Clothiers at $5.13.

Men's All-wool Sack Suits, $6.50.

Sold by the Amateurs at $9.

Men's All-wool Pants, $2.50.

Sold by the Amateurs at $2 95.

Men's Black Dress Suits, $12.50.

And the Amateurs don't carry such goods as these in their Cheap John departments.

For Spring and Summer

NOVELTIES IN NECKWEAR & CLOTHING!

SEE OUR SHOW WINDOWS.

JACOBY BROS.,

RETAIL DEPARTMENT,

121, 123, 125 & 127 N. Main St., Temple Block.

Cigars.

LOZANO PENDAS & CO.'S

"WEBSTER!"

HAVANA CIGARS.

A Delightful Smoke. All Havana Tobacco.

The high standard and acknowledged superiority of all goods manufactured by LOZANO PENDAS & CO. is sufficient guarantee as to the quality of the

"WEBSTER,"

Both as to grade of tobacco and workmanship, they being recognized throughout the United States as manufacturers of the highest grade of Havana Cigars in Havana and America.

GUNST HAVANA IMPORTING COMPANY,

SPECIAL AGENTS,

No. 13 S. Spring St., Under Hotel Nadeau, Los Angeles, Cal.

Financial.

BONDS FOR SALE.

We take pleasure in offering to the investing public a limited amount of the first mortgage, 6 per cent. coupon bonds of the

Lowe Gas and Electric Co.

OF LOS ANGELES.

Funds to be used for the further extension of the Company's plant and street mains to various parts of the city including several large sections not now supplied with gas.

The past year's business of the Company has shown its ability to supply the public with a very

Superior Quality of Gas for Both Light and Fuel!

At such rates that all can use it, and at the same time return satisfactory profits to the holders of its securities. The fact that gas is one of the prime necessities of the people, makes this business good even in dull times, and hence the reason why investors generally give preference to this class of securities.

The London Economist, in a recent number, states that, "after a long and careful investigation as to the best paying and safest investments presented during the past 60 years, gas investments have proved the most satisfactory."

To remove all doubts as to the desirability of the investment, WE REFER TO NUMEROUS HOLDERS OF THE SECURITIES AMONGST THE BEST CITIZENS OF LOS ANGELES, together with a statement of the growth of the Company's business and its prospects for the future. Each purchaser of the present issue of bonds WILL RECEIVE AS BONUS A LIBERAL STOCK INTEREST IN THE COMPANY, which, in time, is likely to become more valuable than the secured bonds themselves.

We shall be pleased to furnish all further information that may be desired.

LOS ANGELES SAFE DEPOSIT AND TRUST CO.

J. H. BURKS, Secretary,

Northwest corner Temple and New High Sts.

Gas, Water and Street Railroads

Are the best paying institutions on the Pacific Coast. They supply three of the prime necessities of the people, and in good towns never fail to pay large dividends.

Three openings, in different cities, now exist, where parties with from $10,000 to $50,000 can make safe and exceedingly profitable investments, with paying official positions, if desired.

For full particulars call on or address

C. F. CRONIN, Attorney,

Lanfranco Building, Room 40, No. 118 North Main Street, Los Angeles.

Unclassified.

JOE POHEIM,

THE TAILOR,

Makes the Best Fitting Clothes in the State at 25 Per Cent. Less Than Any Other Tailor on the Pacific Coast.

Suits Made TO ORDER FROM $25 00.

Pants Made TO ORDER FROM $6 00.

203 Montgomery Street,

724 Market and 1110 and 1112 Market St., SAN FRANCISCO.

105, 107 and 109 Santa Clara Street, SAN JOSE.

49 and 51 S. Spring St. and 263 N. Main St., LOS ANGELES.

1021 and 1023 Fourth Street, SAN DIEGO.

No. 18 South Spring Street.

MARSHUTZ, THE OPTICIAN, MANAGER.

KING OF THE OAKS

—AND—

LORD CLEVE,

Two fine Blooded Horses, will be found at the IXL Stables, Main street, Mondays and Saturdays; Compton, Tuesdays; Downey, Wednesdays; Rivera, Thursdays; El Monte, Fridays. TERMS: King of the Oaks, $15, $22 50 and $30; Lord Cleve, $15, $25 and $35.

Lumber.

CLARK & HUMPHREYS,

Lumber Dealers,

SAN PEDRO ST.,

NEAR SEVENTH,

Are selling lumber at the following prices, owing to the removal of the San Pedro-street railroad:

Rough Oregon Pine, $20 M.

Rough Redwood, $20 M.

No. 1 Humboldt Shingles, $2.25 M.

Surface Lumber at Accordingly Low Prices.

P.O. Box 1235. Telephone 178.

Unclassified.

New Goods!

—AT—

JEVNE'S

COACH CANDLES,
CLARK'S NIGHT-LIGHTS,
KRONEN HUMMER,
DEVILED CRABS,
POMONA OLIVES,
DRESDEN WAFERS,
OXFORD SAUSAGE,
FRENCH SNAILS,
SALIMI SAUSAGE.

Above Goods will be appreciated by Connoisseurs.

38 & 40 N. Spring St.

GASOLINE STOVES

AT COST.

To close out my stock I make a reduction on each Stove and Oven of

$4.00.

F. E. BROWN,

No. 44 South Spring street.

EAGLE STABLES,

30 SOUTH FORT STREET.

Good Teams at Reasonable Rates. Telephone No. 243. W. F. WHITE, Proprietor.

GUITTARD'S

CHOCOLATES

AND COCOAS!

The Standard of Excellence.

FOR SALE BY ALL GROCERS.

PASADENA NEWS.

COUNCIL MEET TO ADJOURN UNTIL THURSDAY.

Railroad News—The Monrovia Mines—County Pomological Society—Here and There—Local and Personal Mention.

PASADENA, April 2.—[Correspondence of THE TIMES.] The meeting of the City Council advertised to take place at 4 o'clock this afternoon was a draw, and the large concourse of citizens turned away without knowing what would be the outcome of the secret session of that body. President Parker announced to the throng at 6 o'clock that the Committee of the Whole had failed to arrive at any definite conclusions, and therefore a public meeting of citizens owning property on the alley would take place at 7 o'clock on Thursday evening in the Council chamber. It was given out this evening the Council as a unit favored the granting of a franchise to the Cross syndicate, but the present delay was caused by not knowing popular feeling and the consent of property-holders on the question.

THE MONROVIA MINES.

Mr. Bachelder of Worcester, Mass., and Charles A. Tallmadge, Jr., agent of THE TIMES for Pasadena, took a flying trip to Monrovia yesterday to investigate the placer mines near that place. They report that some gold has been taken out, but not enough to even make wages. The indications are that there is gold, but whether in paying quantities or not will require water and capital to show. A company has been organized to work the principal claim, but as there is a dispute in regard to some of the land it cannot do anything until that is settled. Bliss Bros. of Monrovia claim they purchased the lower end of the cañon from a Spaniard, under a Spanish grant; others claim it is Government land. Very little progress will be made until that is settled. Lack of water is the main obstacle to development, there being only a few small puddles of water, which become so muddy that very little work can be done. Claims are taken for over a mile back. About a dozen men are now at work; saw one pan washed which probably netted about ten cents. It may turn out to be a rich field, but think doubtful. Such is the opinion of two tenderfeet looking for a profitable investment, which can be taken for what it is worth.

POMOLOGICAL SOCIETY.

The annual meeting of the County Pomological Society will be held in the vestry-room of the Universalist Church, at the corner of Raymond avenue and Chestnut street, on Thursday of this week. The exercises open at 11 o'clock in the morning, which will be an address of welcome by Rev. E. L. Conger. Following will be a response by Hon. Hiram Hamilton, the reading of the minutes of the previous session, enrollment of new members, reports of committees and officers, unfinished business and new business. An adjournment will then be taken for lunch, and at 2 o'clock the society will reconvene. A paper on the resources of Los Angeles county, by N. Philbrook, and a discussion of the same will form a part of the programme for the afternoon session. A paper on "Lemons," by F. M. Hovey, and a discussion of the fruit, preceded by music, will complete the work of the afternoon. At 7:30 p.m. "The Poultry Industry" will be the subject of a paper by Prof. Nesbit, followed by a discussion. "Small Fruit-growing," by D. Edson Smith, is the subject of a reading, which completes the exercises.

RAPID TRANSIT TALK.

The whole city has been talking railroads today. The subject seemed to be in everybody's mouth to such an extent that business generally suffered. Throughout the day groups of citizens could be seen blocking up public passage and discussing the general topic of rapid transit. John Cross of the Los Angeles, Pasadena and Glendale Railroad was on hand early in the day, and such well-known citizens as Alexander Mills, J. H. Barker and J. S. Mills met him frequently and talked over the probable result of the meeting of the Council this afternoon. Later in the day Hon. E. F. Spence came in from the city, and that gentleman was the conspicuous central figure of a crowd of citizens. Everything was railroads, and Mr. Spence, when he learned the opposite faction was likely to get through all right, gave vent to his feelings to the multitude who gathered about the steps in front of the City Hall. At 4:30 o'clock the Council filed out from a star chamber conference, the citizens flocked in and the question of franchises was discussed.

LOCAL BUDGET.

The New England Society will hold its next meeting at Wooster Hall on Thursday evening. All New Englanders are invited. The programme will not be a lengthy one, but the time given generally to sociability and a renewal of old acquaintances and introduction to the new ones.

The report of the quarterly meeting of the Lake Vineyard Land and Water Company, as published in this morning's TIMES, was the only report taken at the meeting. The Star republishes the report this evening.

The Young Men's Social Club enjoyed a private hop in the Pickwick Hall in the Webster block this evening.

Knowland the tailor has got the gold fever and has sold out his business to engage in the search for nuggets in the new fields on Monrovia.

The Conried Opera Company drew a fair sized audience to the Grand Opera-house this evening. The front seats seemed to be largely patronized. The performance was fully up to expectations and pleased all who attended.

HERE AND THERE.

Burglars made an unsuccessful attempt to enter a number of residences on El Dorado street last evening. A gun in the hands of a Mr. Whitmore scared some one very badly.

The Board of Trade failed to muster a quorum at 4 o'clock this afternoon. The railroad meeting seemed to detract from what interest there might be to be discussed, and as a result Messrs. Knight, Van Winkle, Buchanan and Eaton adjourned a half hour later for more congenial quarters.

Mary A. Livermore, the noted lecturess, delivered a free address on "Woman's Need of the Ballot," at the Universalist Church this evening. The venerable lady sustained her well-won laurels and gave an able talk on what the women of the future will do.

Sells Bros.' circus and a holiday in the public schools will interest Young America and his sister Thursday afternoon.

The boulevard project will be discussed at a public meeting of citizens at the [illegible] on Wednesday afternoon in the rooms of the Board of Trade. [illegible] Council in favoring the Cross syndicate and then tabling the petition when it should have been acted upon, does not meet with public favor. Other petitioners should be treated when their turn comes. This is justice.

PERSONAL.

Capt. Chittenden was a conspicuous figure on the streets to-day.

J. Ellis is very low with congestive chills at his home on Chestnut street.

Mason Long, the reformed gambler, was noticed in the city this morning.

A. B. Manahan is home from San Francisco.

Rev. M. N. Cornelius is among old friends from the metropolis.

At Auction,

Today, Wednesday, April 3, by Beeson & Rhoades, at No. 202 South Spring street, at 10 a.m. and 2 p.m., entire contents of Dan J. Colton & Co.'s auction-house, consisting of fine upholstered goods, bedroom sets, wardrobes, stoves, chairs, dishes, etc. Sale positive. Ladies invited to attend. Ben O. Rhoades, auctioneer.

Money Invested

In clothing at Spring and First, will pay you, as our prices are low because of improvements. Visit Mullen, Bluett & Co.

Donahue's Grocery House

Can suit you. Try it.

ROBERTSON'S PHARMACY, Los Angeles Theater. Prescriptions carefully prepared.

TRY OUR BLEND COFFEE. C. B. Donahue, 205 South Spring string.

CATALINA FOR PLEASURE, fishing, boating, bathing and hunting.

Physicians.

DR. J. ADAMS, PHYSICIAN AND Surgeon. In charge of medical and surgical dispensary. Chronic diseases a specialty. Special attention given to the treatment of all female diseases, both medical and surgical. Office hours: 10 a.m. to 12 m., 2 to 4 p.m.; Sundays, 10 a.m. to 12 m. Office, 220 N. Main st., opposite the St. Elmo Hotel. Residence, 1612 S. Main st.

DR. L. GOLDSCHMIEDT, General Practicing Physician and Surgeon (Late of New York City). Office, 23 S. SPRING ST., room 12; Tel. 1019. Residence, Emerson, 415 S. Olive st.; Tel. 1054. DISEASES OF WOMEN & CHILDREN A SPECIALTY.

DR. WALTER LINDLEY HAS REmoved his residence to 40 Ottawa st., between Tenth and Eleventh sts., one-half square west of Pearl st. Office, 237 S. Spring st. Office hours, 2 to 4 p.m. Telephone, office, 478; telephone, residence, 42.

DR. C. E. CLACIUS HAS REMOVED his office from 75 N. Spring st. to 41 S. Spring st.; office hours from 11 a.m. to 2 p.m. Specialty: Sexual and skin diseases and chronic diseases in general.

DRS. SEYMOUR AND DOUGHERTY. Office No. 23 S. Spring st.; open from 9 a.m. to 4 p.m. Telephone 515. Dr. Dougherty's residence, Wesley ave., University; may be reached by the public telephone.

DR. WEST HUGHES, FORMER RESIdent Surgeon to the New York Hospital; surgery and diseases of the nose, throat and chest. 75 N. Spring st. Hours, 9 to 12, 2 to 5. Tel. 1026.

DR. WILLIAM DAWSON MAKES A specialty of rheumatism and all nervous diseases; private baths, massage and Swiss treatments. NO. 30 MAYO ST.

DR. J. H. JOHNSON, PHYSICIAN AND Surgeon, 223 S. Spring st. Telephone 827. 18

DR. BROWN, OFFICE 115 W. FIRST st., opposite the Nadeau. Specialties all private diseases and diseases of women.

DR. JOHN B. WOOD. TELEPHONE 796. Skin diseases. Office, 44 1-2 S. Spring st. Residence 16 Nevada st. 13

DR. KANNON, VISITING PHYSICIAN Sisters' Hospital, 7½ N. Main st., rooms 1, 2 and 3. Telephone 116.

DR. CHARLES DE SZIGETHY, OFfice and residence, 313 S. Main st. Telephone 1056.

DR. J. W. BUPFIELD, LATE OF NEW York, office 23 S. Spring st.; hours 10, 12 and 3, 6. Telephone 1019; residence Hotel Lincoln.

DR. C. B. PUTMAN, PRIVATE AND chronic diseases. Office First and Spring. 4-9

DR. GEORGE L. COLE, OFFICE 242 N. Main st. Telephones 321 and 924.

Homœopathic Physicians.

S. S. SALISBERY, M.D., HOMEOPAthist. Office, rooms 11 and 12, Los Angeles Bank building, corner First and Spring sts. Residence, 538 S. Pearl st. Office hours, 11 to 3; hours at residence, till 8 a.m., 7 to 8 p.m. Telephone Nos.: Office, 597; residence, 577.

J. MILLS BOAL, M. D. BRYSON-Bonebrake block, 53 S. Spring st., cor. Second; rooms 1, 2 and 3; hours, 11 a.m. to 3 p.m.; telephone, 135; at office day and night.

DR. MARY F. MUNSON, 211 W. Third st. Static Electricity for chronic diseases a specialty. General practice. Telephone 948. 4-11

A. S. SHORB, M.D., HOMEOPATHIST. Office, 132 N. Main st., Mascarel block. Residence, corner San Pedro and Adams sts. Office hours, 11 to 12 a.m., 1 to 4 p.m. Telephone No. 82.

DRS. BEACH & BOYNTON. OFFICE, 37 N. Spring st., Los Angeles, Cal. Office hours, 8 to 12 m., 1 to 4 and 6 to 8 p.m. Dr. Boynton's residence, 735 Olive st.

WREDE & BJEHLER, HOMEOPAthic pharmacy, 143 E. First. Telephone 721.

HOMEOPATHIC PHARMACY—PHYsicians' supplies a specialty. A. D. WELLS (successor to Dr. I. B. Bolton), 239½ S. Spring st. 4-7

MRS. H. TYLER WILCOX, M.D., 712 Temple st.; electricity, static, used.

Architects.

C. F. KYSOR. JNO. A. WALLS. OCTAVIUS MORGAN. KYSOR, MORGAN & WALLS, ARCHItects, rooms 1, 2 and 3, No. 36 1-2 S. SPRING.

DORN & SLOCUM, ARCHITECTS. Offices No. 55 and 56 LANFRANCO BLOCK, No. 118 N. Main st. 12-9

J. C. NEWSOM, ARCHITECT, ROOMS 33 and 34, Bryson-Bonebrake block, corner Spring and Second sts.

CHARLES W. DAVIS, ARCHITECT, rooms 3 and 4, DOWNEY BLOCK, Los Angeles.

J. W. FORSYTH, ARCHITECT, NO. 118 N. Main st., LANFRANCO BLOCK.

JOHN C. PELTON, JR., ARCHITECT, WILSON BLOCK, No. 24 W. First st., room 25.

W. O. MERITHEW, ARCHITECT, BARKER BLOCK, S. Spring st., near Fifth.

W. R. NORTON, ARCHITECT, 38 S. SPRING ST.

S. I. HAAS, ARCHITECT, 14 NORTH SPRING ST.

Dentists.

ADAMS BROS., DENTISTS, NO. 23 S. Spring st., rooms 4 and 5; gold fillings from $2 up; amalgam and silver fillings, $1; painless extraction of teeth by air or gas, $1; teeth extracted without gas or air, 50c; best sets of teeth, from $6 to $10. By our new method of making teeth a misfit is impossible. All work guaranteed. Teeth extracted without pain a specialty. Office hours from 8 a.m. to 5 p.m.; Sundays from 10 a.m. to 12 m.; night calls answered at office.

REMOVED.

DR. L. W. WELLS, COR. SPRING AND First sts., Wilson block; take elevator. Teeth filled painlessly. Gold crowns and bridge work a specialty. Teeth extracted without pain.

NO DEATH! NO PAIN! NO GAS! no chloroform! Painless extraction by the Dental Electric Vibrator, at STEVENS'S DENTAL ROOMS, 18 and 10 Schumacher block, 7 N. Spring.

DENTAL INSTITUTE — CORNER SPRING AND TEMPLE ST. Set of teeth, $5; gold filling, $2; amalgam, 50c; extracting, 25c. Regular graduate in constant attendance.

DR. C. V. BALDWIN, DENTIST, 29¾ S. Spring st.

Attorneys.

H. H. HEATH, ATTORNEY AND counselor-at-law. Rooms 28 and 29, Bryson-Bonebrake block, Los Angeles, Cal. All business will receive careful and prompt attention; divorce obtained without unnecessary publicity; collections made; probate business solicited. 1

GEORGE I. COCHRAN, ATTORNEY-at-law. Commissioner for taking affidavits for use in Ontario, Canada. 81 Temple block, Los Angeles, Cal.

S. V. LANDT, ATTORNEY AND counselor at law, office over Los Angeles National Bank, corner First and Spring sts.

DIVORCE AND CRIMINAL LAW A specialty; advice free. W. W. HOLCOMB, attorney, 11 Temple st., room 12.

J. L. MURPHEY, ATTORNEY, ROOM 5, Baker block. Telephone 912.

J. H. CALL, ATTORNEY; LAND LAW a specialty. Rooms 6 and 7, Murrieta block. 1-14

Oculists and Aurists.

F. P. HOY, M.D., OCULIST AND AUrist, late with Dr. Roosa and Dr. Norton of New York. Treats the eye and ear exclusively. Office hours: 10 a.m. to 4 p.m., 7 to 8 p.m. 39 N. Spring st., over People's Store.

DR. W. W. MURPHY, OCULIST AND Aurist, 107 S. Spring st., Hollenbeck block, Los Angeles. Office hours: 9 a.m. to 12 m., and 2 to 4 p.m.

DR. A. F. DARLING, OCULIST AND Aurist. Office hours: 9 a.m. to 4 p.m., 7 to 8 p.m. McDonald block, 26 Main st.

Educational.

WOODBURY'S BUSINESS COLLEGE AND SHORTHAND AND TYPEWRITING INSTITUTE, No. 259 S. Spring st. Los Angeles, Cal.

SESSIONS DAY AND EVENING.

For particulars call at office or address F. C. WOODBURY, Principal.

SOUTHERN SCHOOL OF ELOCUTION AND ORATORY, 630 S. Fort St. PROF. J. WHITEHORN, Instructor.

LOS ANGELES CONSERVATORY OF Music, 406 S. Main st. Every advantage for a course in vocal, piano, organ and orchestral music, art, elocution and languages. MRS. EMILY J. VALENTINE, President.

HERR ARNOLD KUTNER, TEACHER of the German language and literature by the natural method. Office 337 S. Spring st., between Fourth and Fifth. P. O. BOX 1858.

LOS ANGELES BUSINESS COLLEGE and English Training School, 38, 40 and 42 S. Main st., near Second; experienced teachers; complete courses of study. D. B. WILLIAMS, Principal.

SHORTHAND, TYPEWRITING AND TELEGRAPHY taught; day and evening; typewriters bought sold and rented. 24 W. First st. LONGLEY & WAGNER. 13

MRS. JIRAH D. COLE WILL RECEIVE pupils for vocal culture every Monday, Wednesday and Friday, at her room, 121, Bryson & Bonebrake block.

NELLIE I. BOYNTON, VOICAL CULture, voice-building taught from a purely scientific basis. Room 6, P. O. block, FORT ST. 5-2

MRS. NORA DORN MAYHEW WILL open a select Kindergarten at No. 9 Bonsallo ave., March 25. 4-18

HARVARD MILITARY ACADEMY, corner of Sixth and Hill sts, opp. P.O.

LUDLAM SCHOOL OF ORATORY—580 S. OLIVE ST.

Specialists.

RUPTURE PERMANENTLY CURED—The undersigned is a graduate from the best medical college in Germany, where he made the study of the cure of Rupture, Hernia and Varicose Veins, a specialty, and has effected for persons so afflicted who have placed themselves under his care a sure and permanent cure. He manufactures Trusses himself, which are made to fit each case after personal examination. The liniments used are from his own secret formula. The following testimonials speak for themselves:

"Santa Barbara, Aug. 13, 1888.—The bearer, Joseph Fandrey, has made several Trusses for Hernia very satisfactorily, and we would recommend him to surgeons requiring such service. Respectfully, R. F. Winchester, M. D., S. B. P. Knox, M. D., C. B. Bates, M. D., J. Marks, M. D., W. A. Williams, M. D., Marcia Gilmore, M. D."

Permanent address, Santa Barbara, Cal. JOSEPH FANDREY.

DR. GEAN, WHO FORMERLY PRACtised for 6 years as Chinese physician and surgeon in a large Hong Kong hospital, has now come to this city. The Doctor makes a specialty of head, throat, lungs, liver, stomach and womb troubles, cholera and piles, etc. Consultation free. All sick are cordially invited to call at his office, No. 111 UPPER MAIN ST. P.O. Box 666.

DR. WONG, THE WELL-KNOWN AND practised Chinese physician and surgeon, makes a specialty of all the various diseases of the body, head, throat, lungs, liver, stomach, blood, womb troubles, neuralgia, piles, etc. Consultation free. All sick are invited to attend. No. 125 UPPER MAIN ST., P. O. Box 1527.

MASSAGE AND ELECTRICITY. Mrs. C. Anderson, electrician, treats paralysis, rheumatism and all nervous diseases; also cures the most obstinate cases of diseases of women. Office, 263 S. SPRING ST., room 6.

DR. WONG HIM, CHINESE PHYSIcian and Surgeon, makes a specialty of and cures head, throat, stomach, blood, etc. 117 UPPER MAIN ST. P. O. Box 502.

MRS. H. E. WHITTAKER, METAphysician. Office, room 3, 223 W. Fourth st., near Hill. 6

MRS. L. HOPKINS, BUSINESS AND Test Medium, 415 E. FIRST ST. 4

MRS. JOHNSON, CARD READER; ladies only. Rear 225 S. SICHEL ST., E.L.A. 4-20

MRS. LENSBERG, MEDIUM, NO. 11 N. Bunker Hill ave.; 9 to 6:30.

Notice of Foreclosure Sale.

SHERIFF'S SALE NO. 8352.—Grant P. Cuddeback vs. Orville P. Chubb, Mary T. Clark, Horace G. Jacobs, Charles Z. Culver and Myron H. Adams, as assignee of said Charles Z. Culver, an insolvent debtor. Order of sale and decree of foreclosure and sale.

Under and by virtue of an order of sale and decree of foreclosure and sale, issued out of the Superior Court of the county of Los Angeles, State of California, on the 15th day of March, A.D. 1889, in the above entitled action, wherein Grant P. Cuddeback, the above named plaintiff, obtained a judgment and decree of foreclosure and sale against Orville P. Chubb et al., defendants, on the 15th day of March, A.D. 1889, for the sum of $12,857, in lawful money of the United States, which said decree was, on the 29th day of March, A D 1889, recorded in judgment book 10 of said court, at page 137, I am commanded to sell all that certain lot, piece or parcel of land, situate, lying and being in the county of Los Angeles, State of California, and bounded and described as follows, to wit: All that certain tract or parcel of land beginning at a point in the southerly line of the Public Plaza, which marks the corner formed by the intersection of said southerly line with the westerly line of Glassell street, in the town of Orange; thence running southerly along said westerly line of Glassell street one (1) chain and eighty (80) links; thence westerly on a line parallel with said southerly line of said Plaza four (4) chains to the easterly line of Olive street; thence northerly along said easterly line of Olive street one (1) chain and eighty (80) links to a point; thence easterly four (4) chains to the place of beginning, being lots three (3), four (4), thirteen (13) and fourteen (14), of block G, of said town of Orange, as designated and delineated upon a certain map thereof made by W. T. Glassell in 1871 and recorded in the office of the County Recorder of said county, in book 2 of miscellaneous records, at pages 630 and 631.

Public notice is hereby given that on Saturday, the 27th day of April, A.D. 1889, at 12 o'clock m. of that day, in front of the courthouse door of the county of Los Angeles, on Spring street, I will, in obedience to said order of sale and decree of foreclosure and sale, sell the above described property, or so much thereof as may be necessary to satisfy said judgment, with interest and costs, etc., to the highest and best bidder, for cash, lawful money of the United States.

Dated this 2d day of April, 1889.

M. G. AGUIRRE,
Sheriff of Los Angeles County,
By A. M. THORNTON,
Under Sheriff.

J. R. SCOTT, Attorney for Plaintiff.

Assessment Notice.

RAYMOND IMPROVEMENT CO. Location of principal place of business, Los Angeles, Cal.; location of works, Los Angeles county.

Notice is hereby given that at a meeting of the board of directors, held on the 21st day of January, 1889, an assessment (No. 7) of three and a half dollars per share was levied upon the capital stock of the corporation, payable immediately in United States gold coin to the secretary, at the office of the company, room 9, No. 25 West First street, Los Angeles, Cal.

Any stock upon which this assessment shall remain unpaid on the 28th day of February, 1889, will be delinquent and advertised for sale at public auction, and, unless payment is made before, will be sold on Saturday, the 16th day of March, 1889, to pay the delinquent assessment, together with costs of advertising, and expenses of sale.

By order of the board of directors.

W. G. HUGHES, Secretary.

Office, room 9, No. 25 West First street, Los Angeles, Cal.

At a meeting of the board of directors, held on February 26, 1889, the date on which the above assessment (No. 7) will be delinquent was changed to March 30, 1889, and the day for sale of delinquent stock to April 15, 1889.

W. G. HUGHES, Secretary.

At a meeting of the board of directors, held on April 1, 1889, the date on which the above assessment (No. 7) will be delinquent was changed to April 29, 1889, and the day for sale of delinquent stock to May 14, 1889.

W. G. HUGHES, Secretary.

Notice for Publication of Time for Proving Will, Etc.

IN THE SUPERIOR COURT.—State of California, county of Los Angeles, ss.—In the matter of the estate of Maxwell Ire and, deceased.

Notice is hereby given that Friday, the 26th day of April, 1889, at 10 o'clock a.m. of said day, at the court-room of this Court Department Two thereof, corner Franklin and New High streets, in the city of Los Angeles, county of Los Angeles, and State of California, has been appointed as the time and place for hearing the application of Z. E. Ireland, praying that a document now on file in this court, purporting to be the last will and testament of the said deceased, be admitted to probate, that letters testamentary be issued thereon to Z. E. Ireland, at which time and place all persons interested therein may appear and contest the same.

Dated April 1st, 1889.

C. H. DUNSMOOR, County Clerk.
By M. J. ASHMORE, Deputy.
S. G. MILLARD, ESQ., Att'y for Petitioner. 11

Copartnership

THE UNDERSIGNED, BOTH RESidents of the city of Los Angeles, Cal., have this day formed a copartnership for the purpose of continuing the business in druggists' specialties heretofore carried on under the firm name of Charles S. Ruggles. The name of the new firm will be Ruggles & Downing, and their principal place of business at 213 N. Main st., Los Angeles.

CHARLES S. RUGGLES,
CHARLES DOWNING.

April 1, 1889.

Classified Business Directory.

Abstract and Title Company.
THE ABSTRACT AND TITLE INSURANCE COMPANY, N.W. cor. Franklin and New High.

Art School.
SCHOOL OF ART AND DESIGN, 205½ S. Spring.

Art Stores.
CHAS. F. SLOANE & CO., 220 S. Spring.

Auctioneers.
MATLOCK & SON, 146 S. Spring.
DAN J. COLTON & CO., 202 S. Spring.

Attorneys-at-Law.
F. JORDAN, room 3, Wilson block.
SAMUEL B. GORDON, rooms 14 and 15, University building, New High.
WEED S. CHELF, room 20, Law building.
WILLIAMS & PARKS, Attorneys-at-Law, cor. Temple and New High.
HUGH J. & WM. CRAWFORD, room 22, Law building, cor. Temple and New High.
ALLEN & MILLER, Bryson-Bonebrake building, rooms 26 and 27.
THOMAS J. CARRAN, Lanfranco building, room 45.
CORNELIOUS F. CRONIN, Lanfranco building, room 40.
LEON F. MOSS, Temple block, room 23.

Boots and Shoes—Retail.
MEYER LEWIS & CO., 101 and 103 N. Spring.
CUSTOM BOOT AND SHOE MAKER, JOHN FORBES, 417½ S. Spring.

Bakeries and Restaurants.
VIENNA BAKERY AND LUNCH, 3 N. Spring.
TWO BROTHERS, 20 E. Second.
HOME BAKERY, 407 S. Spring.
GARDNER'S, 12 S. Spring.
MRS. E. C. FREEMAN, 407 S. Spring.

Books and Stationery.
EDWARDS & MERCER, 12 W. First.
LAZARUS & MELSER, 111 N. Spring.
Books bought, sold and exchanged at JONES'S BAZAAR, corner Second and Main.

Billiard Parlors—(No Bar.)
W. F. BALL, 10 N. Spring.

Clothing—Retail.
LONDON CLOTHING COMPANY, Harris & Frank, proprietors, cor. Spring and Temple.
WHITE HOUSE CLOTHING COMPANY, cor. Spring and Franklin.
MULLEN, BLUETT & CO., cor. Spring and First.

Commission Houses.
KENNEDY & CO., 116 W. Sixth. Tel. 1044.

Coal Dealers.
BLACK DIAMOND, 609 E. First.
MALLARD & JONES, 311 S. Fort.

Carriage Works.
LLOYD BROS., 128 Requena.

Coffees and Teas—Wholesale.
G. V. HANLEY & CO., 318 Upper Main.

Cigars and Tobacco.
A. GREENWALD, Main and Temple.
W. F. BALL, 10 N. Spring.

China and Crockery.
Z. L. PARMELEE, 108-112 N. Main.

Contractors and Builders.
SOULE BROS., 131½ E. Fourth.

Dyeing and Cleaning.
A. HUNT, prompt work, 505 S. Spring.

Curio Dealers.
KAN KOO, 14 S. Spring.
MACKEY & CO., 211 S. Spring.

City Towel Supply Company.
CLARK & LYTLE, 40 San Pedro.

Dry Goods and Notions—Wholesale.
STERN, LOEB & CO., 109 N. Spring.

Dry Goods—Retail.
CITY OF PARIS, Stern, Loeb & Co., 105, 107 and 109 N. Spring.

Carpet Cleaning.
JOHN BLOESER, 408 S. Pearl, telephone 427.
JAMES LACEY & CO., 311 S. Fort.

Detective Agencies.
LAWSON'S, Lanfranco block, rooms 33 and 34.

Dentists.
R. G. CUNNINGHAM, 25 N. Main, rooms 13 and 14, McDonald block.
E. L. TOWNSEND, D.D.S., 237 S. Spring.

Druggists—Wholesale.
F. W. BRAUN & CO., 287 and 289 N. Main.

Druggists—Retail.
E. J. ROBERTSON, 348¾ S. Spring.

Employment Agencies.
NEW ENGLAND LADIES', 7 N. Spring. All our help bear first-class [illegible].

Furnished Rooms.
THE RAMONA, S.W. cor. Third and Spring.

Furniture and Carpets.
NILES PEASE, 243 to 247 S. Spring.

Fruit Can Tops and Bottoms.
THOS. A. STOMBS, 34 S. Alameda. Both packers and wax seals.

Furniture.
N. P. BAILEY, 226 to 230 S. Main.

Galvanized Iron, Cornice and Roofing.
DE GEAR BROS., 115 Aliso.

Dressmaking.
MISS N. COLEMAN, 406 W. Sixth.
MADAM J. A. DRAKE, Room 20, 205½ S. Spring.

Foundry and Machine Shops.
FULTON ENGINE WORKS, 626 and 630 Alameda.

Gold Separators—Dry Process.
JAMES B. FREEMAN, 604 S. Spring.

Grain and Feed Mill—Wholesale.
ATLAS MILLING COMPANY, Fifth and San Pedro.

Grocers—Retail.
C. E. DONAHUE, 205 S. Spring. Tel. 441.
H. F. WESCOTT, 102 S. Los Angeles.
H. JEVNE, 38 N. Spring.
CHARLES J. NIMMEE, College and Buena Vista.

Grocers—Wholesale.
HOWELL & CRAIG, 32-36 S. Los Angeles.

Hardware, Stoves and Tinware.
CHAPMAN & PAUL, 12 and 14 Commercial.

Hotels and Lodging-houses.
MRS. S. M. MORGAN, 644 S. Spring.
NEW NATICK, Boyd and Los Angeles.

Insurance—Fire.
KREMER, CAMPBELL & CO., 122 N. Spring.

Iron Works.
BAKER IRON WORKS, 542-564 Buena Vista.
J. D. HOOKER & CO., San Fernando and Railroad.

Ice Companies.
UNION ICE CO., 15 and 17 S. Alameda.

Jewelry.
H. T. HOLLINGSWORTH, 30 S. Spring.
A. S. JOSEPH, 117 N. Spring.
THE KEYSTONE WATCH CLUB CO., 41 S. Fort.
MONTGOMERY BROS., 18 N. Spring.

Land and Water Companies.
LANKERSHIM RANCH LAND AND WATER CO., 44 N. Spring.

Livery and Feed Stables.
JAMES DEZELL, 410 S. Spring; telephone 450.

Music and Musical Instruments.
S. M. STEEN, 231 S. Spring.
J. B. BROWN, 11 N. Spring.

Offices To Let.
CALIFORNIA BANK BUILDING, Second and Fort.

Oil Refineries and Dealers.
OIL-BURNING AND SUPPLY COMPANY, 405 N. Main.

Physicians.
H. S. ORME, 75 N. Spring.
WALTER LINDLEY, 237 S. Spring; tel. 478.

Pawnbrokers.
L. B. COHN, 320 N. Main.

Printers' Rollers.
GEORGE W. CRAWFORD, manufacturer Printer's Rollers and Composition. Times-Mirror pressroom; used by all the principal offices in Southern California.

Real Estate.
BRYAN & KELSEY, 17 N. Spring.
FRANCISCO & STUART, 120 W. First.
W. B. JOHNSON, 27 W. First.
PRINTZ & NORTON, 19 W. First.
McCARTHY'S CALIFORNIA LAND OFFICE, 116 W. First.
J. S. VAN DORAN, 34 N. Spring.
T. B. McDONALD, rooms 8 and 9 Wilson building.
MILLER & HARRIOTT, 34 N. Spring.
CENTINELA-INGLEWOOD LAND CO., corner Court and Main.
LOS ANGELES LAND BUREAU, 20 W. First.
REDONDO BEACH CO., Court and Main.

Restaurants and Confectionery.
BROWN'S, 34 and 36 N. Spring.
SPENCE'S, 46 S. Spring.

Sanitary Plumbing and Gasfitting.
A. PEASLEY, 518 N. Main.
S. M. PERRY, 30 S. Main.

Sign Painters.
STAR SIGN COMPANY, 22 Franklin.

Saddlery and Harness.
SAMUEL C. FOY, 217 and 219 Los Angeles.

Storage and Commission.
PACIFIC, 323 E. First.

Undertakers and Embalmers.
HANRAHAN & CUSSEN, 122 S. Los Angeles.
PECK & McCOY, 40 N. Main; telephone 61.

Wood, Coal, Hay and Grain.
O. TODD, 40 San Pedro. Telephone 619.
W. R. HUGHES & CO., 313 and 315 S. Spring.

Windmills, Pumps, Tanks, Etc.
E. K. GREEN, 257 Buena Vista.

Wagons & Agricultural Implements.
HAWLEY, KING & CO., 68-70 N. Los Angeles.

Legal.

Notice of Foreclosure Sale.

SHERIFF'S SALE, NO. 9479. ELIZabeth A. Spencer and Joseph J. Powers, as trustees of the estate of Addie May Spencer and Mildred A. Spencer, and Elizabeth A. Spencer in her sole and individual capacity, plaintiffs, vs. L. Hirschfeld, J. F. Jackson, George L. Sterns and the Willamette Steam Mill and Manufacturing Company, a corporation, John Doe, Richard Roe, and M. Haack and Phillip Ingalls, defendants.

Order of sale and decree of foreclosure and sale. Under and by virtue of an order of sale and decree of foreclosure and sale, issued out of the Superior Court of the county of Los Angeles, State of California, on the 15th day of March, A. D. 1889, in the above entitled action, wherein Elizabeth A. Spencer et al., the above named plaintiffs, obtained a judgment and decree of foreclosure and sale against L. Hirschfeld et al., defendants, on the 13th day of March, A.D. 1889, for the sum of $3674 87 in gold coin of the United States, which said decree was, on the 15th day of March, A.D. 1889, recorded in judgment book 9 of said court, at page —, I am commanded to sell all of those certain lots, pieces or parcels of land, situate, lying and being in the county of Los Angeles, State of California, and bounded and described as follows: Fractional lot number 9, in block number 11, and fractional lots numbers 1 and 3, in block number 10 of Newell and Spencer's subdivision of part of the Chavez tract, as per map of said tract recorded in book 6, on page 333, miscellaneous record of Los Angeles county, State of California; also lots numbers 1, 3, 5, 7, 11, 13, 15, 17 and 19, in block 10; lots 1, 3, 5, 7, 9, 11, 13 and 15, in block 11 of George L. Sterns's subdivision of a portion of the Chavez tract, the map of said tract being recorded in book 24, on page 54, of miscellaneous records of Los Angeles county, State of California; also lots 3, 5 and 7, in block 1, and a part of lots 1, 3 and 5, in block 11, as shown on the map of a certain strip of land fronting about 550 feet on Sterns avenue, and about 400 feet on Chavez street, and about 250 feet on Front street, in Newell and Spencer's subdivision of a part of the Chavez tract. The map of said tract being recorded in book 6, page 333, miscellaneous records of Los Angeles county, California. Excepting from said above described property lot 1, block 11, of the George L. Sterns subdivision of a part of the Chaves tract, as per map of the said Chaves tract recorded in book 24, page 54, of miscellaneous records of Los Angeles county, State of California, together with all and singular the tenements, hereditaments and appurtenances thereunto belonging or in any wise appertaining.

Public notice is hereby given that on Thursday, the 11th day of April, A.D. 1889, at 12 o'clock m of that day, in front of the courthouse door of the county of Los Angeles, on Spring street, I will, in obedience to said order of sale and decree of foreclosure and sale, sell the above described property, or so much thereof as may be necessary to satisfy said judgment, with interests and costs, etc., to the highest and best bidder, for cash gold coin of the United States.

Dated this 15th day of March, 1889.

M. G. AGUIRRE,
Sheriff of Los Angeles County.

THE DAILY TIMES. 4-11

Proposals for the Purchase of Los Angeles County Bonds.

SEALED PROPOSALS WILL BE received by the undersigned up to the 20th day of April, 1889, for the purchase of all or any part of one hundred (100) "Los Angeles County Courthouse Bonds," numbered consecutively from one hundred and one (101) to two hundred (200), both numbers included, of the denomination of one thou and ($1000) dollars each, and payable on the 1st day of January A.D. 1907, or at any time before that date at the pleasure of said county, in gold coin of the United States, with interest thereon at the rate of four and one-half (4½ per cent.) per cent. per annum, payable semi-annually on the first day of January and on the first day of July of each year. Bonds and interest payable at the office of the County Treasurer of said Los Angeles county.

Said bonds having been issued in conformity with resolutions of the Board of Supervisors of Los Angeles county, dated September the 6th, A.D. 1888, and of December 9th and 10th, A.D. 1888, and under authority conferred upon said board by the provisions of an act of the Legislature of the State of California, entitled "An act to establish a uniform system of county and township government," approved March 14th A.D. 1883.

None of said bonds will be sold for less than face value and account interest. Nor shall any sale thereof be final or valid until approved by the said Board of Supervisors. And the right is hereby expressly reserved to reject any or all aforesaid proposals.

All such bids must be accompanied by duly certified check to the amount of ten per cent. of the bid. Mark envelope "Proposals for the purchase of Courthouse Bonds."

By order of the Board of Supervisors of said Los Angeles county.

J. BANBURY, County Treasurer.

Notices of Application.

IN THE SUPERIOR COURT OF Los Angeles county, State of California—In re the voluntary dissolution of the E. C. Niedt Soap and Chemical Manufacturing Company.

The E. C. Niedt Soap and Chemical Manufacturing Company, a corporation, having filed its petition in the Superior Court of Los Angeles county, praying that the said corporation may be dissolved—

Notice is hereby given to all persons interested that said application will be heard before the said Superior Court, Department No. 2, Hon. W. H. Clark Judge presiding, on Saturday, April 27, 1889, at 10 o'clock a.m., at which day and hour all persons interested may appear and file objections thereto, if any they have.

Los Angeles, March 20, 1889.

CHAS. H. DUNSMOOR, Clerk.
By M. J. ASHMORE, Deputy.
GAGE & ROBARTS, Attorneys for Petitioner.

Board of Trade Meeting.

OFFICE OF THE LOS ANGELES Board of Trade, Los Angeles, (Cal.), March 4, 1889.

Notice is hereby given that the annual meeting of the Los Angeles Board of Trade will be held at its rooms in the Board of Trade and Produce Exchange Building, northwest corner of First and Fort streets, in Los Angeles City, California on Monday, April 8, 1889. Said meeting will be held for the purpose of electing a board of directors for the ensuing year, and transacting such other business as may legally come before the meeting.

The polls for the election of directors will be open from 9 a.m. until 9 p.m. on said date.

By order of the board of directors, this 4th day of March, 1889.

T. H. WARD, Secretary.

Notice of a Special Meeting of the Stockholders for the Election of Directors.

THE CITY STREET RAILROAD Company.

Notice is hereby given that a special meeting of the stockholders of the above-named company will be held at the office of the company, No. 132 North Main street, in the city of Los Angeles, on Wednesday, the 10th day of April, 1889, at 10 o'clock a.m., for the election of five directors for the ensuing year. Said meeting is called by the order of I. W. Hellman, president of said company.

Dated Los Angeles, March 2, 1889.

5 R. D. P. WIDNER, Secretary.

Notice of a Special Meeting of the Stockholders for the Election of Directors.

THE CENTRAL STREET RAILway Company.—Notice is hereby given that a special meeting of the stockholders of the above-named company will be held at the office of the company, No. 132 North Main street, in the city of Los Angeles, on Wednesday, the 10th day of April, 1889, at 10 o'clock a. m. for the election of five directors for the ensuing year. Said meeting is called by the order of E. F. Spence, President of said company. Dated Los Angeles March 20, 1889.

5 R. D. P. WIDNER, Secretary.

Notice of a Special Meeting of the Stockholders for the Election of Directors.

THE EAST AND WEST LOS ANgeles Street Railway Company.

Notice is hereby given that a special meeting of the stockholders of the above-named company will be held at the office of the company, No. 132 North Main street, in the city of Los Angeles, on Wednesday, the 10th day of April, 1889, at 10 o'clock a.m., for the election of five directors for the ensuing year. Said meeting is called by the order of Chas. Forman, vice-president of said company.

Dated Los Angeles, March 23, 1889.

5 S. P. JEWETT, Secretary.

Notice to Bondholders.

NOTICE IS HEREBY GIVEN to the owners of Los Angeles county funded debt bonds of the issue of 1885, numbers one to thirty (both numbers included) of the denomination of one thousand ($1000) dollars each, that I am now prepared to pay the same, with all interest accrued thereon.

And if said bonds are not presented for payment or redemption within forty days of the publication of this notice, the interest upon said bonds will cease.

J. BANBURY,
Treasurer of Los Angeles County.

Los Angeles, Cal., March 21, 1889.

PACIFIC COAST STEAMSHIP CO.

GOODALL, PERKINS & CO., GENERAL AGENTS, SAN FRANCISCO.

NORTHERN ROUTES embrace lines for Portland, Or., Victoria, B. C., and Puget Sound, Alaska and all coast points.

SOUTHERN ROUTES.

Time Table for April, 1889.

STEAMERS.	COMING SOUTH. Leave San Francisco.	COMING SOUTH. Arrive San Pedro.	GOING NORTH. Leave San Pedro.	GOING NORTH. Arrive San Francisco.
Santa Rosa....	Mar. 30	Apr. 1	Apr. 3	Apr. 5
Los Angeles....	Apr. 1	do 3	do 4	do 7
Qu'n of Pacific.	do 3	do 5	do 7	do 9
Eureka........	do 5	do 7	do 8	do 11
Santa Rosa....	do 7	do 9	do 11	do 13
Los Angeles....	do 9	do 11	do 12	do 15
Qu'n of Pacific	do 11	do 13	do 15	do 17
Eureka........	do 13	do 15	do 16	do 19
Santa Rosa....	do 15	do 17	do 19	do 21
Los Angeles....	do 17	do 19	do 20	do 23
Qu'n of Pacific.	do 19	do 21	do 23	do 25
Eureka........	do 21	do 23	do 24	do 27
Santa Rosa....	do 23	do 25	do 27	do 29
Los Angeles....	do 25	do 27	do 28	May 1
Qu'n of Pacific.	do 27	do 29	May 1	do 3
Eureka........	do 29	May 1	do 2	do 7
Santa Rosa....	May 1	do 3	do 5	do 9

The steamers Queen of the Pacific and Santa Rosa leave San Pedro for San Diego on the dates of their arrival from San Francisco, and on their trips between San Pedro and San Francisco call at Santa Barbara and Port Harford (San Luis Obispo) only. The Eureka and Los Angeles call at all way ports.

Cars to connect with steamers leave S.P.R.R. depot, Fifth street, Los Angeles as follows: With the Queen of the Pacific and Santa Rosa at 9:50 o'clock a.m.; with Los Angeles and Eureka, going North, at 5:10 o'clock p.m.

☞ Plans of steamers' cabins at agent's office, where berths may be secured.

The steamers Los Angeles and Eureka will call regularly at Newport pier for and with freight and passengers.

The company reserve the right to change the steamers or their days of sailing.

For passage or freight as above, or for tickets to and from all important points in Europe, apply to

W. PARRIS, Agent,
No. 8 Commercial st., Los Angeles.

SOUTHERN PACIFIC COMPANY.
(Pacific System.)
IMPORTANT CHANGE OF TIME.
SUNDAY, MARCH 10, 1889.

Trains leave and are due to arrive at Los Angeles (New Arcade Depot) daily as follows:

Leave for.	DESTINATION.	Arr. from.
‡3:50 p.m.	Banning	†10:04 a.m.
8:10 p.m.	do	9:31 p.m.
9:00 a.m.	Colton	‡8:57 a.m.
‡3:50 p.m.	do	†10:04 a.m.
4:45 p.m.	do	4:20 p.m.
8:10 p.m.	Deming and East	9:31 p.m.
8:10 p.m.	El Paso and East	9:31 p.m.
12:35 p.m.	Long Beach	11:55 a.m.
9:50 a.m.	L. Beach & San Pedro	8:25 a.m.
5:10 p.m.	do	4:15 p.m.
*10:20 p.m.	Golden Gate Sp'l / C'ncl Bluffs & East	†7:15 p.m.
10:20 p.m.	Ogden and East	7:25 a.m.
10:20 p.m.	Portland, Or.	7:25 a.m.
9:00 a.m.	San Bernardino	‡8:57 a.m.
‡3:50 p.m.	do	†10:04 a.m.
4:45 p.m.	do	4:20 p.m.
1:20 p.m.	San Fran & Sac'mento	7:25 a.m.
10:20 p.m.	do	7:15 p.m.
9:30 a.m.	Santa Ana & Anaheim	8:35 a.m.
5:03 p.m.	do	3:35 p.m.
7:25 a.m.	Santa Barbara	8:26 p.m.
4:40 p.m.	do	8:25 p.m.
9:37 a.m.	Santa Monica	8:33 a.m.
1:07 p.m.	do	12:08 p.m.
5:17 p.m.	do	4:28 p.m.
6:10 p.m.	do	7:35 a.m.
4:28 p.m.	Tustin	9:20 a.m.
10:00 a.m.	do	3:15 p.m.
10:00 a.m.	Whittier	9:20 a.m.
4:28 p.m.	do	3:15 p.m.

*Fridays. †Saturdays. ‡Sundays excepted.

Local and through tickets sold, baggage checked, Pullman sleeping-car reservations made and general information given upon application to C. F. SMURR, Ass't G. P. Ag't, No. 200 N. Main st.

CHARLES SEYLER, agent at depot.
A. N. TOWNE, General Manager.
T. H. GOODWIN, G. P. & T. Agent.

CALIFORNIA CENTRAL RAILway. (Santa Fé Route.)

On and after Sunday, March 24th, 1889, trains will leave and arrive at First-street depot as follows:

LEAVE.	LOS ANGELES.	ARRIVE.
*12:15 p.m.	Overland	* 9:45 a.m.
*10:10 a.m.	S Diego Ex Coast Line	*12:01 p.m.
* 3:50 p.m.	S Diego Ex Coast Line	* 9:10 p.m.
† 8:00 a.m.	S Diego via S B'd'n'o	† 4:20 p.m.
† 9:15 a.m.	Santa Ana	† 8:40 a.m.
*10:10 a.m.	Santa Ana	*12:01 p.m.
* 3:50 p.m.	Santa Ana	† 2:55 p.m.
† 5:00 p.m.	Santa Ana	† 9:10 p.m.
* 3:50 p.m.	Riverside via Orange	*12:01 p.m.
* 8:00 a.m.	Riverside via S B'd'no	* 4:20 p.m.
*12:15 p.m.	Riverside via S B'd'no	
* 4:00 p.m.	Riverside via S B'd'no	
* 8:00 a.m.	San Bernardino	* 9:45 a.m.
*12:15 p.m.	San Bernardino	* 9:55 a.m.
* 4:00 p.m.	San Bernardino	* 4:20 p.m.
* 3:50 p.m.	San B'd'no via Orange	*12:01 p.m.
†10:30 a.m.	Glendora Acc'm	† 2:20 p.m.
† 5:15 p.m.	Duarte Acc'm	† 8:00 a.m.
‡11:30 a.m.	Duarte Acc'm	‡ 7:40 p.m.
† 7:45 a.m.	Port Ballona	† 9:40 a.m.
*10:00 a.m.	Redondo Beach	† 7:15 a.m.
* 5:30 p.m.	Redondo Beach	† 9:30 a.m.
	Redondo Beach	* 4:50 p.m.
† 8:00 a.m.	San Jacinto	† 4:20 p.m.
*10:10 a.m.	Escondido	*12:01 p.m.
* 8:00 a.m.	Redlands & Mentone	* 9:55 a.m.
*12:15 p.m.	Redlands & Mentone	* 2:20 p.m.
* 4:00 p.m.	Redlands & Mentone	

*Daily. †Daily except Sunday. ‡Tuesdays, Thursdays and Saturdays. ‡Sundays only.

Trains leaving Los Angeles at 8 a.m. and arriving at 4:20 p.m. connect at San Bernardino for all points south to Oceanside.

Depot at foot of First street.

City ticket office No. 20 North Spring street.

D. McCOOL, General Manager.
H. B. WILKINS, General Passenger Agent.
WILLIAMSON DUNN, General Agent.

LOS ANGELES AND PACIFIC RAILWAY COMPANY.

SANTA MONICA TIME SCHEDULE.

LEAVE LOS ANGELES.

WEEK DAYS.	SUNDAYS.
10:00 a.m.	9:00 a.m.
2:00 p.m.	10:00 a.m.
5:40 p.m.	11:20 a.m.
	1:30 p.m.
	6:00 p.m.

LEAVE SANTA MONICA.

WEEK DAYS.	SUNDAYS.
8:00 a.m.	8:00 a.m.
12:40 p.m.	10:10 a.m.
4:30 p.m.	11:25 a.m.
	3:30 p.m.
	4:30 p.m.

Packages and freight carried to Santa Monica and all points on the road at reasonable rates.

BURBANK DIVISION.

LEAVE LOS ANGELES.

WEEK DAYS.	SUNDAYS.
7:20 a.m.	10:00 a.m.
10:30 a.m.	*11:30 a.m.
1:45 p.m.	*1:30 p.m.
4:00 p.m.	*2:30 p.m.
6:00 p.m.	3:30 p.m.
	6:00 p.m.

LEAVE BURBANK.

WEEK DAYS.	SUNDAYS.
6:00 a.m.	10:40 a.m.
8:00 a.m.	4:40 p.m.
11:15 a.m.	
2:25 p.m.	
4:40 p.m.	

*Goes to Ostrich Farm only.

☞ All trains stop at Ostrich Farm and Soldiers' Home going and returning.

E. E. HALL, President and Manager.
R. C. SHAW, General Freight and Passenger Agent.
GENERAL OFFICES, 44 NORTH SPRING ST.

WILMINGTON TRANSPORTATION COMPANY.
SANTA CATALINA.

The fast and commodious steamship "Hermosa," after March 18, 1889, will make regular trips each week to

AVALON, SANTA CATALINA ISLAND.

LEAVE SAN PEDRO.	Trains to connect leave New S. P. depot Los Angeles	ARRIVE AT SAN PEDRO.	Trains to connect arrive at Los Angeles
Tuesdays....	9:50 a.m.	Wednesdays	4:15 p.m.
Thursdays...	9:50 a.m.	Fridays.....	4:15 p.m.
Saturdays...	9:50 a.m.	Saturdays...	*
*Sundays....	8:00 a.m.	*Sundays....	7:00 p.m.

*Passengers leaving the island on Saturday will arrive at San Pedro the same evening, and in Los Angeles at 8:25 a.m. the following morning.

Company reserves the right of changing steamers and their dates of sailing.

Fare, round trip from Los Angeles	$4.00
Fare, excursion days, round trip from Los Angeles	2.50
Fare, round trip from San Pedro	3.00
Fare, excursion days round trip from San Pedro	2.00

BANCOCK BANNING, Agent. Office, room 5, 130 North Main st.

Banks.

STATEMENT OF THE CONDITION —OF THE— LOS ANGELES NATIONAL BANK, Of Los Angeles, California.

FEBRUARY 26, 1889.

RESOURCES:

Loans and discounts	$1,049,945.63
Expense account	3,519.76
Banking house and fixtures	178,505.44
Cash Assets:	
Government bonds	560,200.00
Due from banks and cash in safe	945,279.57
	$2,737,450.40

LIABILITIES:

Capital	$500,000.00
Surplus	50,000.00
Undivided profits	22,968.31
National-Bank notes outstanding	45,000.00
Deposits	2,119,482.09
	$2,737,450.40

State Loan and Trust Co. OF LOS ANGELES.

Bryson-Bonebrake Building.

Capital..........$1,000,000.

DIRECTORS:
George H. Bonebrake, President.
E. F. Spence, John Bryson, Sr.,
H. C. Witmer, L. N. Breed,
H. J. Woollacott, P. M. Green,
W. G. Cochran, L. W. Dennis,
Samuel B. Hunt, Secretary.

We act as trustees for corporations, syndicates and estates. Loan money on choice real estate and collaterals. Keep choice securities for sale. Pay interest on time deposits. Have safety deposit vaults equal to any in the United States. Rent boxes at reasonable rates.

SECURITY SAVINGS BANK AND Trust Company, 40 S. Main street, Los Angeles, Cal. Capital, $200,000.00.

F. N. MYERS, President. S. A. FLEMING, Vice-President. J. F. SARTORI, Cashier.

STOCKHOLDERS—Isaias W. Hellman, O. W. Childs, Eugene Germain, S. A. Fleming, F. N. Myers, J. F. Sartori, T. L. Duque, J. A. Graves, J. C. Daly, Morris S. Hellman, Thomas Meredith, Samuel Polaski, John P. Moran, J. L. Cherry, Nathan Weil, Isidor Polaski, W. M. Caswell, R. Y. McBride, James H. Shankland, John H. Bartle, G. W. Perkins, A. J. Brown, President Fourth National Bank of Grand Rapids, M. B. Shaw.

Five per cent. interest paid on deposits.

Money loaned on ranches and city property at lowest rates of interest.

Bonds and mortgages bought and sold.

Savings deposits solicited.

FARMERS' AND MERCHANTS' BANK Of Los Angeles, Cal.

ISAIAS W. HELLMAN..........President.
L. C. GOODWIN..........Vice-president.

Capital	$500,000
Surplus	750,000
Total	$1,250,000

STOCKHOLDERS:
O. W. Childs, Andrew Glassell,
L. L. Bradbury, Cameron E. Thom,
Philippe Garnier, Domingo Amestoy,
James B. Lankershim, Louis Polaski,
T. L. Duque, L. C. Goodwin,
Jose Mascarel, Presley C. Baker,
Chas. Ducommun, L. J. Rose,
Frank Lecouvreur, Oliver H. Bliss,
Sarah J. Lee, Estate D. Solomon,
Chris Henne, Jacob Kuhrts,
Isaias W. Hellman.

CALIFORNIA BANK. Cor. Fort and Second sts., Los Angeles.

Subscribed capital	$500,000
Paid-up capital	300,000
Surplus	20,000

DIRECTORS:
Hervey Lindley, J. C. Kays, E. W. Jones,
Juan Bernard, J. Frankenfield.
H. G. NEWHALL..........President.
H. C. WITMER..........Vice-President.
T. J. WELDON..........Cashier.
J. M. WITMER..........Assistant Cashier.

General banking and exchange business transacted.

L. N. BREED, President.
W. F. BOSBYSHELL, Vice-president.
C. N. FLINT, Cashier.

SOUTHERN CALIFORNIA NATIONAL BANK. Nadeau block, cor. First and Spring streets, Los Angeles, Cal.

PAID IN CAPITAL	$200,000
Surplus and Undivided Profits	20,000

DIRECTORS:
D. Remick, Thos. Goss, L. Gottschalk,
L. N. Breed, H. T. Newell, H. A. Barclay,
Chas. E. Day, M. Hagan, Frank Rader,
E. C. Bosbyshell, W. F. Bosbyshell.

THE CHILDRESS SAFE DEPOSIT BANK.

37 South Spring Street, Los Angeles.

PAID-UP CAPITAL..........$100,000

Safe Deposit and General Banking Business.

Burglar Proof Safes, $3 to $20 Per Annum.

GEO. H. BONEBRAKE, President. JOHN BRYSON, SR., Vice-President. F. C. HOWES, Cashier.

LOS ANGELES NATIONAL BANK.

UNITED STATES DEPOSITORY.

CAPITAL	$500,000.00
SURPLUS & UNDIVIDED PROFITS	50,000.00
TOTAL	$570,000.00

DIRECTORS:
W. G. Cochran, Col. H. H. Markham,
Perry M. Green, John Bryson, Sr.,
H. Sinsabaugh, F. C. Howes,
Geo. H. Bonebrake.

Exchange for Sale on all the Principal Cities of the United States and Europe.

FIRST NATIONAL BANK OF LOS ANGELES.

CAPITAL STOCK	$200,000
RESERVE	205,000

UNITED STATES DEPOSITORY.

E. F. SPENCE..........President.
J. D. BICKNELL..........Vice President.
J. M. ELLIOTT..........Cashier.
G. B. SHAFFER..........Assistant Cashier.

DIRECTORS:
E. F. Spence, Wm. Lacy,
J. D. Bicknell, J. F. Crank,
S. H. Mott, H. Maybury,
J. M. Elliott.

THE UNIVERSITY BANK OF LOS ANGELES, No. 120 New High Street.

CAPITAL STOCK, paid up..........$100,000.

R. M. WIDNEY..........President.
GEORGE L. ARNOLD..........Cashier.
GEORGE SINSABAUGH..........Teller.

Eight per cent. bonds secured by first mortgage on real estate, with interest payable semi-annually, are offered to investors of $250 and upward.

DIRECTORS:
R. M. Widney, S. W. Little, C. A. Warner,
D. O. Miltimore, C. M. Wells, L. J. P. Morrill,
D. R. Risley.

R. W. POINDEXTER, 19 West First Street, INVESTMENT BANKER and GENERAL FINANCIAL AGENT.

Money loaned on approved securities.

Property held in trust and funds invested for parties desiring a fiduciary agent.

REFERENCES—Los Angeles National Bank, First National Bank, State Loan and Trust Company.

Lines of Travel.

S. G. V. RAPID TRANSIT R'Y.

Passes given to parties building (subject to the approval of the directors along the line of its road.

LEAVE NO. 9 ARCADIA ST., FOR MONROVIA.	LEAVE MONROVIA FOR LOS ANGELES.
7:35 a.m. and 9:30 a.m.	7:00 a.m. and 8:55 a.m.
3:10 p.m. and 5:00 p.m	3:30 p.m. and 4:25 p.m.
LEAVE ALHAMBRA FOR MONROVIA.	LEAVE ALHAMBRA FOR LOS ANGELES.
8:17 a.m. and 10:12 a.m.	7:28 a.m. and 9:23 a.m.
3:47 p.m. and 5:12 p.m.	3:58 p.m. and 4:53 p.m.

SUNDAYS:

Leave Los Angeles at 8:35 a.m. and 5:00 p.m.

Leave Monrovia at 8:00 a.m. and 4:25 p.m.

Time between Monrovia and Los Angeles, one hour.

INTERMEDIATE STATIONS:
Soto Street, Mayberry, Sunny Slope,
Bats, Lake Vineyard, Chapman,
Ramona, San Marino, Baldwin,
Alhambra, E San Gabriel, Arcadia.

E. F. SPENCE, Pres. W. H. MONROE, Gen. Man.

Stockholders' Meeting.

THE ANNUAL MEETING OF the stockholders of the Precinct Canon Water Company will be held Monday, April 1, 1889, at 10 o'clock a.m., at the office of the company, No. 132 North Main street, room No. 11, city of Los Angeles, for the purpose of election of directors to serve for the ensuing year, and such other business as may come before the meeting.

By order of directors.

R. D. P. WIDNER, Secretary.

BUSINESS.

Money, Stocks and Bonds.

By Telegraph to The Times.

NEW YORK, April 2.—Money on call easy at 3½@6 per cent.

Prime mercantile paper, 4½@6½.

Sterling exchange, dull but strong at 4.86¼ for 60-day bills; 4.88¼ for demand.

Government bonds, dull but steady.

NEW YORK, April 2.—The stock market today was dull but somewhat more animated than yesterday, and it was higher and stronger throughout the day, almost everything traded in being left materially higher at the end of the day. The close was fairly active and strong at about the best prices of the day.

NEW YORK STOCKS.

NEW YORK, April 2.

†U. S. 4s	128½	Mo. Pacific	67¼
*U. S. 4s	128½	Northern Pacific	26½
†U. S. 4½s	108	N. P. preferred	60¾
*U. S. 4½s	108	Northwestern	104
Pacific 6s	20	N. Y. Central	107¼
American Ex.	11	Oregon Imp.	48¾
Canada Pacific	49½	Oregon Nav.	96¾
Canada South'n	52¼	Transcontinen'l	33
Central Pacific	33½	Pacific Mail	76¼
C., B. & Q.	99¾	Reading	44¾
Del. and Lack.	137½	Rock Island	91¼
D. & R. G.	17	St. Paul.	62¾
Erie	27½	Texas Pacific	18¾
Kansas and Tex	12¾	Union Pacific	61¼
Lake Shore	101½	U. S. Express	80¼
Lou. and Nash.	62¾	Wells-Fargo Ex.	135
Mich. Central	86¼	Western Union	84¾

†Registered. *Coupon.

MINING STOCKS.

NEW YORK, April 2.

Amador	1 00	Iron Silver	3 00
Aspen	10 00	Mexican	3 35
Bodie	1 10	Mutual	1 40
Cal. B. H.	3 00	Ophir	5 12
Con. Cal. & Va	8 00	Plymouth	10 00
Commonw'th	5 00	Savage	2 40
Deadwood	1 50	Standard	1 00
El Cristo	1 70	Sullivan	1 50
Eureka Con.	1 80	Union Con.	3 00
Homestake	8 50	Yellow Jacket	3 10
Horn Silver	1 25		

SAN FRANCISCO STOCKS.

SAN FRANCISCO, April 2.

Best & Belch	3 70	Peerless	45
Challar	2 05	Potosi	1 85
Crocker	45	Ophir	5 00
Con. Virginia	8 25	Savage	2 45
Gould & C.	2 20	Sierra Nevada	2 55
Confidence	12 25	Union Con.	3 05
Hale & Nor.	4 05	Yellow Jacket	3 10

Silver Bars.

SAN FRANCISCO, April 2.—Silver bars, 92¼@93¼c per ounce.

Boston Stocks.

BOSTON, April 2.—Closing prices: Atchison, Topeka and Santa Fe first 7s, 15; do land grant 7s, 6; do railroad bonds, 42¼; Chicago, Burlington and Quincy, 93¾; Mexican Central, common, 12¾; do bond scrip, ——; do first mortgage bonds, 68; San Diego Land Company, 22½.

Grain.

SAN FRANCISCO, April 2.—Wheat: Dull; buyer season, 1.42½; buyer 1889, 1.43¾. Barley: Weak; buyer season, 71½c; buyer 1889, 83¼c.

SAN FRANCISCO, April 2.—Wheat: Steady; buyer season, 1.42½; buyer 1889, 1.43¼. Barley: Steadier; buyer season, 71½c; buyer 1889, 84c. Corn: Large yellow, 1.12½; small yellow, 1.15; white, 1.12½.

LIVERPOOL, April 2.—Wheat: Weak; holders offer freely; California No. 1, 7s 4d@7s 4½d per cental; red western spring, 8s 11d per cental; red western winter, 7s 2½d per cental.

New York Market.

NEW YORK, April 2.—Hops: Quiet and steady.

Coffee: Options opened steady and closed steady and 10 to 15 points up; sales, 54,250 bags; April, 15.90@16.10; May, 15.75@16.25; spot Rio, weak and dull; fair cargoes, 18¼c.

Sugar: Raw, firm and quiet.

Copper: Unsettled; lake, April, 15.00.

Lead: Quiet and steadier; domestic, 3.67½.

Tin: Stronger but dull.

Live Stock Market.

CHICAGO, April 2.—Cattle: Receipts, ——; market strong and 5@10c higher; choice to extra beeves, 3.30@4.50; steers, 3.00@4.00; stockers and feeders, 2.45@3.55; Texas cattle, 2.00@3.55.

Hogs: Receipts, 12,000; market strong and a shade higher; mixed, 4.70@4.95; heavy, 4.75@4.95; light, 4.70@5.00; skips, 3.40@4.00.

Sheep: Receipts, 5000; market strong and 10c higher; natives, 3.75@5.50; western corn-fed, 4.50@5.35; lambs, 5.00@6.25.

Wool.

NEW YORK, April 2.—Wool: Weak and quiet; domestic fleece, 32@38c.

PHILADELPHIA, April 2.—Wool: Quiet and unchanged; Canada washed, combing, 34@35½c; tub washed, 35@42c; medium unwashed, combing and delaine, 30@32c; coarse do, 29@31c; Eastern Oregon, 15@23c; valley Oregon, 29@29c; New Mexican and Colorado, 15@20c.

San Francisco Produce Market.

SAN FRANCISCO, April 2.—Wheat: Standard quality, 1.41@1.42½.

Barley: No. 1 feed, 76¼@77½c.

Cracked corn: 25@26c.

Cornmeal: 25@26c.

Hay: Wheat, 9.00@13.00; alfalfa, 8.50.

Eggs: California ranch, 17c.

Petroleum.

NEW YORK, April 2.—Petroleum opened steady at 90¾c and closed steady at 90¾c.

The Los Angeles Markets.

BUTTER—Fancy roll, per roll, 37½@40c; choice roll, do, 30@35c; fair roll, do, 20@25c; firkin, cooking, 10@12c.

EGGS: 17@18c.

CHEESE—Eastern, 12½@13½c; large California, 11@13c; small, 12c; small 3-lb hand, 16c.

POULTRY—Hens, No. 1, per doz, 7.00@7.50; old roosters, per doz, 6.00; young roosters, per doz, 6.50@7.00; broilers, large, per doz, 4.00@5.00; broilers, small, 3.00; turkeys, per pound, 14@15c; ducks, large, per doz, 7.00@8.00; ducks, small, per doz, 6.00@7.00; geese, 75c@1.00.

POTATOES—Early Rose, 90c@1.00; Peerless, 1.00; Oregon Burbank, 1.15; sweet potatoes, yellow, 1.00.

HONEY—All grades of extracted, 4@6c per pound; comb, 11@13c.

PROVISIONS—Breakfast bacon, canvased or without, 13½c; light clear, 14½c; clear medium, 12c; medium bacon, 12c; heavy bacon, 11c; shoulders, 6c.

HAMS—Eastern sugar cured, 13½c; Lily brand, 14½c; Our Taste, 16c.

BEANS AND DRIED PEAS—Pink, No. 1, 2.50@3.00; bayous, 2.50; Lima, 5.00; navy, small, 2.25@2.50; black-eyed, 3.00@4.00; garvanzas, 5.00@5.50; green field peas, 2.20; lentils, 5.00@5.50; red Spanish, 2.75@2.90.

LARD—40-lb tins, 11c; 3-lb pails, 11¾c; 5-lb pails 11¾c; 10-lb pails, 11c.

FLOUR—Los Angeles XXXX extra family patent roller, 5.00; Capital Mills extra family patent roller, 5.00; Crown, 5.20.

CORN—Large yellow, carload lots, 1.15; small yellow, carload lots, 1.25.

VEGETABLES—Cabbage, per 100 lbs, 55@60c; carrots, per 100 lbs, 1.00; chillies, green, per lb, 10c; chillies, dry, in strings, 75c@1.00; beets, per 100 lbs, 50@75c; garlic, per lb, 5@6c; onions, per 100 lbs, $1.50@2.00.

MILL FEED—Bran, 22.00; shorts, 24.00; mixed feed, corn and barley, 1.35; cracked corn, 1.25; cracked barley, 90c; ground barley, 90c; rolled barley, 90c.

NUTS—Almonds, soft shell, light, 15½@16c; almonds, hard shell, light, 10c; Brazils, 11@12c; cocoanuts, each, 5@9c; filberts, 10c; Italian chestnuts, 15@17½c; pine nuts, New Mexican, 15c; pecans, polished, 15@18c; peanuts, raw, 5@8c; peanuts, roasted, 7½@8c; walnuts, 9@10c.

BARLEY—Spot feed N. 1, 75@85c.

LIVESTOCK—Live hogs, 3@4c.

FIGS—Smyrna, 5 to 15-lb boxes, 15@16c; Smyrna, 50-lb baskets, very fine, 14c; Smyrna, 25-lb boxes, 12½@15c; California black, 5@7c.

DRIED FRUITS—Apples: Sun-dried, sacks, per lb, 6c; sun-dried, boxes, per lb, 7c; evaporated, good, per lb, 9c; evaporated, Hunt's, per lb, 10c. Apricots: Evaporated, per lb, 18@15c; sun-dried, per lb, 10c. Blackberries: Evaporated, 2-lb cartoon, per lb, 20c; sun-dried, boxes, per lb, 13c. Peaches: Fancy evaporated, unpeeled, 9½c; fancy evaporated, peeled, 14c; fancy evaporated, Hunt's 30c; peeled, 10@13c; sun-dried, unpeeled, 7@9c. Prunes: New crop, Hunt's, 11½c; choice, 9½c. Plums: Pitted, Hunt's, 13c; pitted, other brands, 12c. Cherries: Fancy evaporated, 12c; good evaporated, 10c.

CITRUS FRUITS—Oranges: Riverside, 3.00@3.50; navels, 4.00@4.50; seedlings, 1.00@2.00. Lemons: Valley, 2.00@2.50; Eureka and Lisbon, 2.50@2.75; Sicily, 4.50@5.00.

RAISINS—Three-crown London layers, per box, $1.75@2.00; two-crown, do, $1.65; Sultana, seedless do, $1.35; three-crown loose Muscatels do, $1.75; two-crown loose Muscatels, $1.50.

WOOL—Spring clip, per lb, 7@9c; fall clip, 6@9c.

BEESWAX—Per lb, 17@18c.

Real-estate Transfers.

[Reported by the Abstract and Title Insurance Company.]

[Only those transfers of $1000 and over are specified below. Those below $1000 are summarized at the end of the list.]

TUESDAY, April 2, 1889.

CONVEYANCES.

George A Cherry to James N Brown: Lot 4, Cochran & Spitley's subdivision of part of division F, San Gabriel Orange Grove Association lands, $2475.

E N Zerman to Mrs Caroline Wood: S ½ of E ½ of E ½ of W ½ of S ½ of NW ¼ of section 10, township 5 S, range 10 W, $1125.

Same to Virginia M Zerman: N ½ of E ¼ of E ½ of W ½ of S ½ of NW ¼ of section 10, township 5 S, range 10 W, $3500.

Fordyce Grinnell and Aguilio H Pickering to C M Howlet: Part of lot 18, block B, Oge & Bend's subdivision of part of Rancho Santiago de Santa Ana and tract adjoining, $2000.

John J Jones to J C Wilmon: Lots 57 and 58, Mills & Wicks's extension of Second street and adjacent subdivision, $7500.

Mrs S R Turner and William F Turner to F Lambourn and W F Turner, partners as Lambourn & Turner: Lot 14, Carleton & Summerfield's subdivision of Dunnigan tract; also lot 7, block J, J G Whittaker tract, $2000.

Charles Charnock, John J Charnock and Joseph T Richardson to Mary P Richardson: Lot 12, block B, Soto-street tract, $1250.

E B Cushman to J W Ernest: E ½ City block 169, Long Beach, $1500.

A C Hiscock to Lee Kwai Sing: Lots 59, 60 and 61, Hiscock & Smith's second addition, city, $1950.

California Coöperative Colony, Jotham Bixby, Lewellyn Bixby and Thomas Flint to George N Walton: Lots 9, 10, 11 and 12, block 13, California Coöperative Colony tract, $2000.

H C Tallman to H C Venable and J R Venable: NW ¼ of SW ¼ and S ½ of SW ¼ of NW ¼ section 17, township 3 S, range 11 W, $3000.

J W Walker and Mrs Minna C Dillman and Charles Dillman to P P Tomeney: Lots 6 and 7, Bullis's Sixth-street tract, $5040.

James Nimock and Jessie R Nimock to Rebeka Cohen, wife of Harris Cohen: Lot 2 and part of lot 21, block 13, Park tract, and strip in said block 13 for alley way, $2000.

John H McGuire and Ellen E McGuire to Sarah Edinger: 20 acres in SE¼ of section 8, township 1 S, range 10 W, $2500.

Charles H Morriell to Arthur H Carey: Undivided ½ of E½ of lot 26, Western subdivision, Lick tract, $2500.

Marion L Fish and A C Fish to W Taylour English: Lots 4, 5, 6 and 7, block D, Cahuenga; also 20 acres, part of San Pascual and Santa Anita, described book 498, page 177 of deeds, $30,000.

J S Robinson to Edwin S Robinson: East 46.63 acres, of the Maddox tract, tract being part of Heilman tract, Rancho San Pedro, $1900.

W C McClay to D G McClay: E½ of lot 7, block 3, Blees's addition, Santa Ana, $3750.

L L Bradbury to H C Worland: Lot 6, block 27, Bradbury's addition to Monrovia, $1000.

M E Russell and S E Russell to B Marsh: Six acres, commencing 320 feet W of NE corner of M E Russell's land, Rancho Azusa de Duarte, $4000.

Joseph Moffatt to Jacob Lower: Lot 4, block X, Aliso tract, $7000.

California Coöperative Colony, Jotham Bixby, Lewellyn Bixby and Thomas Flint to W R Higgins: Lots 11 and 12, block 25, California Coöperative tract, $1000.

Thomas Kamphefner to H M Russell: SE¼ of NW ¼ of section 29, township 1 N, range 9 W, $6300.

SUMMARY.

No. over $1000	23
Amount	$ 9,319
No. under $1000	35
Amount	$ 14,340
No. nominal	23
Total amount of considerations	$107,530

DIED.

DIMMICK—At 10:30 a.m. April 2, 1889 Elmer D. Dimmick, a native of Pennsylvania, aged 69 years and 27 days.

The funeral will be from his late residence on Western avenue, near Adams street, on Thursday at 10 a.m. All friends are hereby invited to attend.

Does It Pay?

Three-fourths of our people are troubled with dyspepsia or liver complaint in some form or other, which by nature of the disease has a depressing influence on the mind or body, preventing them from thinking or acting clearly in any matter of importance. Indigestion, coming up of food after eating, dyspepsia, sick headache, acidity of the stomach or any derangement of the stomach or liver (upon which the whole action of our system depends) are speedily and effectually overcome by the use of Green's August Flower. The most stubborn cases have yielded to its influence, as thousands of letters received will testify. The immense sale of this medicine is another guarantee of its merits (over a million and a half bottles sold last year). So we ask, will it pay you to suffer from any of the above diseases when you can have immediate relief in the August Flower? Three doses will prove its worth. It is sold by all druggists and general dealers in the world.

A Good Boy

The joy of his parents, and his reward for Easter will be a new suit, to be had now at a low price because of repairs to store. Mullen, Bluett & Co.

Eckstrom & Strasburg.

Nos. 209 and 211 South Main street, have the largest stock and finest selection of wall paper in the city.

HOTEL METROPOLE, Catalina Island, now open; new management.

TRY OUR SPECIAL BLENDS, Tea and Coffees. Murray & Co., 318 South Main street.

When Baby was sick, we gave her Castoria,
When she was a Child, she cried for Castoria,
When she became Miss, she clung to Castoria,
When she had Children, she gave them Castoria.

NATIVE WINES.

I make a specialty of pure California Wines and Brandies, which are put up in cases ready for shipment to all parts of the East, consisting of the following varieties: Port, Angelica, Sherry, Muscatel, Zinfandel, Burgey, Blaue Elben, Dry Muscat, Riesling, Madeira, Hock (white and red); also a fine old Trousseau Port and Grape Brandy.

Persons desiring to send a case of assorted

PURE CALIFORNIA WINES

To their friends in the East are cordially invited to call and inspect the stock and select from the above varieties, when quotations will be furnished, together with railroad rates of freight to various points, at the lowest possible margin.

All communications addressed to

H. J. WOOLLACOTT,

26 and 28 North Spring Street,

LOS ANGELES CAL. TELEPHONE No. 44.

BRANCH, 351 SOUTH SPRING ST.

Health is Better than Wealth

In warm weather do not drink Ice Water, which undoubtedly causes Bright's Disease of the Kidneys.

ALLEN'S ROOT BEER EXTRACT is made from Roots and Herbs, such as Dandelion, Ginger, Pipsissewa, Hops, Sassafras, Spikenard (Life of Man), Black Birch, etc., and makes a Pleasant and Healthy Beverage. It acts upon the Kidneys and Liver and is perfectly safe for children. It gives an Appetite and aids Digestion. While acting as a pleasant beverage, it furnishes the most valuable elements of nutrition. It is easy to make, requires no boiling or straining. The large and increasing demand for Allen's Root Beer Extract is alone sufficient guarantee that it is a good article. A 40-cent bottle will make six gallons of beer. *Ask your grocer for it.*

J. TUCKER,

Sole Agent for Pacific Coast, 31 South Fort St.

Real Estate.

Lankershim Ranch Land and Water Company.

—12,000 ACRES:—

—FINEST—

SAN FERNANDO VALLEY LANDS

10 Miles Northwest of Los Angeles,

On Main Line of the Southern Pacific Railroad,

NOW OFFERED IN TRACTS OF 5, 10, 20 AND 40 ACRES,

$35 to $165 Per Acre!

Terms, One-quarter Cash, Balance 1, 2 and 3 Years. Deferred Payments Bear Interest at 7 Per Cent. Per Annum.

Apples, Peaches, Pears, Prunes, Figs, Plums, Cherries, Persimmons, Raisins and Table Grapes, Loquats, Quinces, Apricots, Olives, English Walnuts, Chestnuts and Peanuts, as well as Grain and Vegetables of all kinds, grow to the highest degree of perfection WITHOUT IRRIGATION. The soil is a deep, rich, sandy loam. An inexhaustible supply of water. Mr. Milton Thomas and Mr. Byron O. Clark, the well known and experienced nurserymen, have purchased large tracts of these lands and planted them to orchards. They regard them as the very best lands in Los Angeles county for the cultivation of all kinds of deciduous fruits, olives and English walnuts, and owing to their near proximity to Los Angeles city, the cheapest lands in Southern California at the price they are now offered. It costs nothing to examine these lands.

—APPLY TO—

LEWIS S. HOYT, Secretary, 44 N. SPRING ST.,

LOS ANGELES, CAL.,

BURCH & BOAL, 3 SOUTH FORT STREET,

LOS ANGELES, CAL.

W. A. SNEDEKER, 44 N. Spring, Los Angeles.

CASH TALKS!

$55,000 Will Buy a Handsome, 4-story Brick Block, 60x109,

On corner of leading thoroughfare in this city. Building contains five large stores and 63 rooms. The new cable system passes in front of it. Building is an imposing structure and an unquestionable bargain at above price. Terms easy. For further particulars apply to any of the undermentioned firms.

RUSSELL & NARAMORE, Wilson Block.

BRYAN & KELSEY, 17 N. Spring St.

POMEROY & GATES, 16 Court St.

GILBERT & ESTUDILLO, 104 N. Spring St.

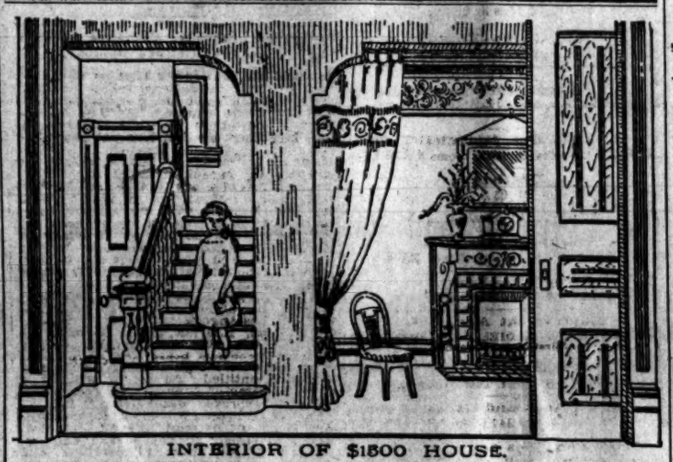

INTERIOR OF $1500 HOUSE.

REYNOLDS BROS., Architects, 118 N. Main st., Lanfranco block, Rooms 29 & 30.

THE GRAND AUCTION

AND CLEARANCE SALE OF

CARPETS, RUGS, LINOLEUMS,

Lace Curtains, Portieres, Wall Papers, Etc.,

—AT THE—

Philadelphia Carpet Store, 240 S. Spring St.,

Will continue from day to day until the entire stock is sold.

Sales daily at 1:30 p.m. Goods will be sold at private sale during the morning at auction prices.

E. E. CRANDALL & CO.,

133 & 135 W. FIRST STREET,

—HAVE EXCLUSIVE SALE OF—

SUPERIOR RANGES,

The Only Satisfactory Ranges Sold in the City.

Mantels and Grates at Our Factory Prices'

—THE LARGEST AND—

CHEAPEST LINE OF HEATING STOVES!

To be found in Southern California. The best assortment of

HOUSE FURNISHING GOODS IN ALL LINES.

NOT $7.00, Dewey ONLY $3.50.

Dewey makes his elegant and finest finished $7.00 Cabinet Photos for $3.50 per dozen, guaranteed as good as any $7.00 Cabinets made in the State. Family groups, babies and children's photos a specialty. Old pictures copied and enlarged to any size. Developing, printing and finishing for amateurs. Call and see our work before ordering. You will save money.

DEWEY'S ART PARLORS,

37, 39 and 41 South Main St., - - - - Los Angeles.

CRANE BROS. MANUFACTURING COMPANY,

—MANUFACTURERS OF—

Pipe, Fittings, Brass Goods, Tools,

Pumps, Hose, Packing and Sewer Pipe.

—COMPLETE STOCK OF—

Sanitary Appliances, Plumbers' and Gasfitters' Material

OFFICE AND STORE:

REQUENA AND LOS ANGELES STREETS.

Warehouse and Pipe Yard, Alise Street and C. C. Railway Company's Track

It Makes You Hungry

"I have used Paine's Celery Compound and it has had a salutary effect. It invigorated the system and I feel like a new man. It improves the appetite and facilitates digestion." J. T. CORELAND, Primus, S. C.

Paine's Celery Compound

is a unique tonic and appetizer. Pleasant to the taste, quick in its action, and without any injurious effect, it gives that rugged health which makes everything taste good. It cures dyspepsia and kindred disorders. Physicians prescribe it. $1.00. Six for $5.00. Druggists.

WELLS, RICHARDSON & Co., Burlington, Vt.

Spring medicine means more now-a-days than it did ten years ago. The winter of 1888-89 has left the nerves *all fagged out.* The nerves must be strengthened, the blood purified, liver and bowels regulated. Paine's Celery Compound—*the Spring medicine of to-day*—does all this, as nothing else can. *Prescribed by Physicians, Recommended by Druggists, Endorsed by Ministers, Guaranteed by the Manufacturers to be*

The Best Spring Medicine.

"In the spring of 1887 I was all run down. I would get up in the morning with so tired a feeling, and was so weak that I could hardly get around. I bought a bottle of Paine's Celery Compound, and before I had taken it a week I felt very much better. I can cheerfully recommend it to all who need a building up and strengthening medicine." Mrs. B. A. Dow, Burlington, Vt.

DIAMOND DYES *Color anything any color. Never Fail! Always sure!* LACTATED FOOD *Nourishes babies perfectly. The Physician's favorite.*

PAINLESS EFFECTUAL

BEECHAM'S PILLS

THE GREAT ENGLISH MEDICINE WORTH A GUINEA A BOX

For Weak Stomach—Impaired Digestion—Disordered Liver.

SOLD BY ALL DRUGGISTS.

PRICE 25 CENTS PER BOX.

Prepared only by THOS. BEECHAM, St. Helens, Lancashire, England.

B. F. ALLEN & CO., Sole Agents

FOR UNITED STATES, 365 & 367 CANAL ST., NEW YORK.

Who (if your druggist does not keep them) will mail Beecham's Pills on receipt of price—*but inquire first.* (Please mention this paper.)

TRADE MARK.

"THE BEST OF BEVERAGES!"

Ghirardelli's Ground Chocolate

Made Instantly

Hotel Vendome.

HOTEL VENDOME!

SAN JOSE, CALIFORNIA.

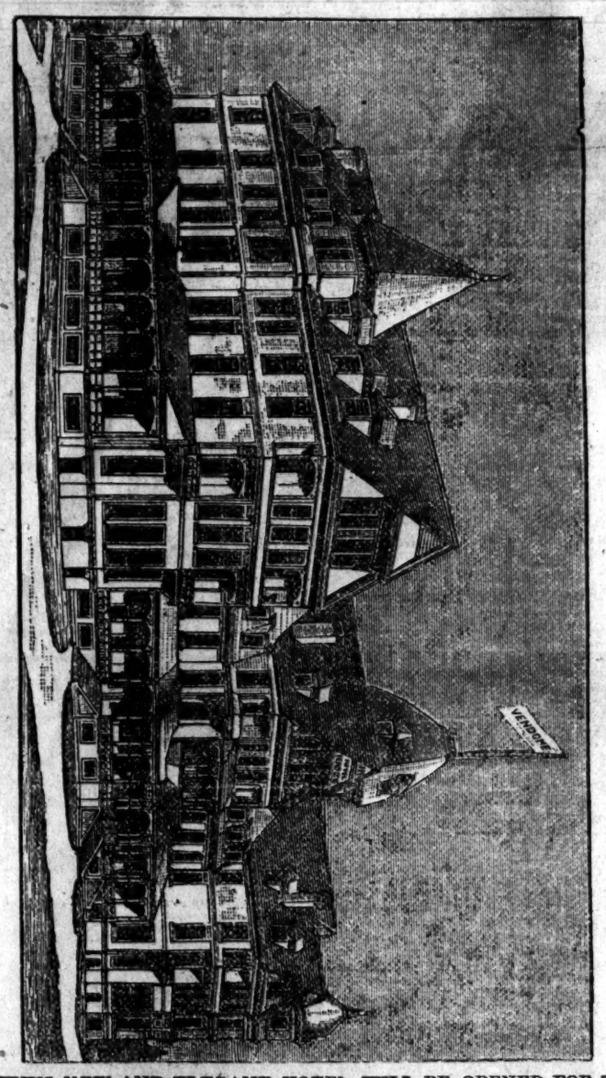

THIS NEW AND ELEGANT HOTEL WILL BE OPENED FOR THE reception of guests FEBRUARY 7, 1889. San Jose is one hour's ride from San Francisco, situated in the celebrated Santa Clara Valley, a city having over 40,000 inhabitants. This hotel has 225 rooms, and is located in the center of a 12-acre park, which has been under high cultivation for over 25 years. Steam heat is in all the halls; all rooms either steam heat or grates. Incandescent light through the house. Arc lights on grounds. Otis elevator, large music hall, gentlemen's billiard-room and clubrooms; also ladies' billiard parlor. Every room has a special fire alarm. Fine livery and boarding stable in connection with house. Altogether the best equipped and most modern hotel in California.

Rates, $2.50 to $4 per day, transient. Satisfactory rates made with permanent guests.

E. W. ROOT, Manager.

THEODORE GITTINGS and FRED L. PRESBRY, Clerks.

SEE OUR

Bonanza Hollingsworth

FAMILY OF

20-Tooth, 24-Tooth & 30-Tooth Rakes.

THE JOHN P. MANNY MOWER

Is ON TOP, and Don't You Forget It!

WE CARRY THE Red, White and Blue Mower,

Also Star Rake and Ohio Self-Dump Rake, Benicia Headers, Excelsior Binders, Advance Engines and Threshers.

MONTGOMERY, GRANT & CO.,

233 N. Los Angeles St., Los Angeles, Cal. Also at San Bernardino.

MASSAGE AND SWEDISH MOVEMENT CURE!

By C. STAPFER, 237 South Spring Street, a pupil of Dr. Douglass Graham of Boston. Also method of Dr. George Hunerfouth of Lipzig used.

MASSAGE IS ESPECIALLY BENEFICAL FOR ALL NERVOUS TROUBLE Writer's Cramp, Weak Eyes, Female Weaknesses, Kidney, Throat and Chest Trouble, often preventing Consumption. It has no equal for Paralysis and all chronic diseases. Rheumatism, Neuralgia and Sciatica are cured by it. It is unexcelled for Torpid Liver, Dyspepsia, Constipation and Convalescence from Fever and Surgical Operations. Its method of treatment, that all educated physicians recommend who have their patients' welfare at heart. CONSULTATION FREE. TELEPHONE 192.

TIE AND TRACK.

WHAT HUNTINGTON EXPECTS TO DO FOR THIS SECTION.

Superintendent Fillmore Looking Over the Southern Pacific Roads in This Section of the Country—A Whopper from Mojave—Notes and News from Various Points.

From all accounts, the Southern Pacific people are arranging to make some big improvements in Southern California. The officials down here have watched things very closely during the past few months, and are confident that a number of branch lines will be built around Los Angeles during the coming summer. Not only that, but they are confident that a line will be built to San Diego. It is very important that this step should be taken, if the Southern Pacific Company ever expects to get a foothold in that portion of the country.

Mr. Huntington has always wanted his associates on this coast to draw out of politics and pay more attention to legitimate business. But for some years the members of the Southern Pacific Company have surrounded themselves by a lot of professional politicians, and of course it was impossible for them to keep these men from meddling in matters which should never be touched by railroad people. A well-known railroad man said yesterday.

"If Mr. Huntington will compel his partners to draw out of politics and begin building in Southern California it will be a big thing for everybody."

J. A. Fillmore, general superintendent of the Southern Pacific, spent all day yesterday in looking over the company's property in this city. He left on the 4 o'clock train for San Bernardino, and, after looking over the road, he will make his way back to San Francisco in time to report to the directors, who open their annual session in that city today. Mr. Fillmore expressed himself as well pleased with the outlook in Southern California.

Yesterday was a big day at the Southern Pacific depot. The overland trains were crowded with passengers, both going and coming.

A hard story was told on Mojave in Mr. Muir's office at the Wolfskill depot yesterday. Three or four gentlemen were sitting around gossiping about hot weather, when Tom Urquhart, one of the most truthful division superintendents in the employ of the Southern Pacific Company, broke forth something after this style:

"You folks down here, where the thermometer never reaches 100 deg., have no right to kick about hot weather. If you want to get your backs tanned just go up to Mojave and then you can talk. Last summer I had to spend a good deal of time there in August and the thermometer ran up to 153 deg. five or six times. Oh, it's a nice hot place. It ran up to 119 deg. the other day and the people who live there didn't think anything of it. Just go up there and spend a week in August and then you will know what hot weather is. I have been in Yuma and all the hot holes in the world, but I never saw anything equal to Mojave in my life."

Mr. Muir and his friends looked at each other and smiled, but they did not say a word. The truthful superintendent never changed a muscle of his face.

J. D. Snellbach, general manager of the San Diego and Cuyamaca road, and J. D. Long, president of the same road, were in this city in consultation with the Santa Fé people all day yesterday. What the result of the conference is no one about the office seemed to know. The Cuyamaca people have just returned to the Southern Pacific Company two engines that they have been using, and yesterday they secured two of the Santa Fé's engines. They are running regular trains out about twenty miles from San Diego at present.

Mr. Hart and party of Boston left for the South at 4 p.m., in Capt. Dan McCool's special car. They have been doing Southern California for the past two weeks.

Sells Bros.' circus arrived in this city at 12 o'clock last night from the north, over the Southern Pacific, and went on to San Diego.

A double header, composed of two Pullmans, two tourists' sleepers and seven passenger cars, left over the Santa Fé for the East yesterday. There were 125 pieces of baggage.

According to the San Francisco papers, thousands of people are leaving the northern portion of the State for the East. They systematically avoid telling how a great many come direct to Southern California. During the past six months and probably during the past year, the Northern Citrus Belt has been doing everything in its power to induce eastern people to give Southern California the cold shake, and come direct to the north, and thousands of them fell into the trap. That they are ashamed of themselves there is no doubt, for it only took them a short time to learn that they had been fooled, and those who could afford a trip to both sections of the State hurried down to God's climate, while others who had just so much money hung around in the fog and rain as long as they could stand it, and made tracks for their eastern homes, thoroughly disgusted with the manner in which they had been treated. These are a few of the reasons why the trains out of San Francisco are doing such a rushing business.

The San Francisco Call says:

"C. P. Huntington apparently does not think much of the Golden Gate special. The time has not yet come, he thinks, for running so fast a train across the continent, and it is not a paying proposition.

"If I had my way about it," said he to a reporter, "I would take it off next trip. But the others want it, and I don't object. When they speak to me about it I simply say: 'Please yourselves, gentlemen. You know what I think. Give me the say in the matter and I'll see that we don't lose any more money on it. I like a proposition that pays.'"

Says Prof. Madley: "The speed of railroad trains is restricted within three theoretical limits: (1) A physical limit of 80 miles an hour, beyond which it is found impossible for a train to hold the track; (2) an operating limit of 60 miles an hour, which practical experience has found trains cannot run without much damage to life; (3) a commercial limit of 30 miles per hour, at which, all things considered, it is found most economical to run a train."

Grand Auction Sale

By Beeson & Rhoades, at No. 202 South Spring street, today, Wednesday, April 3d, at 10 a.m. and 2 p.m., entire contents of Dan Colton's auction-house, consisting of fine bedroom sets, chairs, tables, dishes, upholstered goods, etc. Sale without reserve. Ladies invited. Ben O. Rhoades, auctioneer.

DON'T FAIL TO VISIT Catalina. Fish and game in abundance.

ROBERTSON'S PHARMACY, Los Angeles Theater. Prescriptions carefully prepared.

THE NEW STEAMER HERMOSA makes regular trips to Catalina. See schedule.

THE CITY IN BRIEF.

The Pelican Pleasure Club of San Pedro will give a ball tomorrow evening.

Mason Long, the reformed gambler, will talk on the social evil this evening at the Central Baptist Chuch.

Suit has been begun by F. P. Elliott & Co. against the Tribune Publishing Company to recover $2213.85 for paper furnished the defendants.

The Central Committee and friends of the coöperative evangelistic work will hold a meeting at Wilmington-street Mission this evening.

A certified copy of the will of Christina Speckart was filed in the County Clerk's office yesterday, with Emilie Speckart (Sister Paula) executrix, with bond of $32,000.

Mrs. Livermore will give her famous lecture, "Superfluous Women," at Armory Hall tomorrow evening at 7:30. Admission, 10 cents. No reserved seats.

Josie Temple and Mme. Marie, a couple of Alameda-street prostitutes, were arrested by the police last night for soliciting. They were released on depositing $10 each bail.

Proceedings in partition were begun in the Superior Court yesterday by R. R. Haines vs. George H. Wilson et al. The object of the suit is to settle all claims to lot 4, block 14, in the city.

In the United States Circuit Court yesterday, in the case of McDonald vs. McLain, there was a stay of proceeding for 20 days, and the case of J. Van Trot vs. A. M. Jaxtheimer was continued until April 8th.

The next meeting of the Los Angeles County Pomological Society will be held at Pasadena Thursday, April 4th. Matters of importance to all fruit growers will come before this meeting, and all who can should be present.

Although the coming of Mr. Read, the evangelist, was not heralded with a flourish of trumpets, his meetings promise to accomplish much good. His meetings at the First Baptist Church will continue this week, afternoon and evening.

Charles Adams was examined in Justice Savage's court yesterday afternoon, Justice King of Garvanza presiding, on a charge of entering the room of a man named Ulliar with intent to commit larceny. He was discharged after the introduction of evidence.

A man who gave the name of G. W. Reed was caught by Officer Conlee, on San Fernando street, last night, between 10 and 11 o'clock, trying to get a check, made out to him, cashed. As he could not give a satisfactory account of himself, he was taken in and locked up on "suspicion."

The following marriage licenses were issued yesterday: Napoleon d'Orleans, aged 22, and Dollie Vezino, aged 18; William J. McClurkin, aged 27, and Genevieve Irene Smart, aged 27; J. F. Jackson, aged 33, and H. E. Brown, aged 22; Quan Fong Sing, aged 26, and Sin Sang, aged 25.

In Justice Savage's court yesterday morning in the case of Gillis vs. Fred C. Smith, the defendant objected to the bond on the undertaking. A. Nicholls and W. F. Montgomery, the sureties, were examined as to their qualifications, after which the sufficiency of the bond was allowed.

The managers of the races, which will begin next week, have determined that the best of order shall be maintained, and that no gambling of any kind shall be conducted on the ground, such as sure-thing snaps, like the wheels of fortune, shell games and other swindling devices. To this end a special police force of 13 men has been engaged, who will be under the direction of ex-Detective Metzler.

Fred W. Jones, one of the managers of the Southern California exhibit, has just returned from San Bernardino county and reports that the various towns there are completing arrangements for shipping in their displays of natural and manufactured productions. It has been necessary to secure larger and more commodious premises, and to this end the new Pinney block, 213 and 215 South Main street, has been leased, and is now being fitted up. The managers anticipate a further extension of the premises in a short time, and will make arrangements to erect an additional building upon the adjoining lot. The present building will, however, form a center of much attraction to the eastern visitors, it being centrally located and easy of access.

PERSONAL NEWS.

Willard Spencer, the author of *The Little Tycoon*, and Mrs. Spenser, arrived in the city yesterday morning from the north and are at the Nadeau.

Dr. I. E. Cohn, who has been absent in San Francisco for some weeks past settling his father's estate, has returned to the city, and will resume the practice of his profession.

O. A. Stassforth, formerly of Hellman, Stassforth & Co., left yesterday on the noon train. At Chicago he will be joined by F. Schumacher, and, perhaps, several others, and the party will make a tour of Europe. Mr. Stassforth and Mr. Schumacher think they will continue around the world, taking a year for it if necessary.

H. Sussakind, a long-time merchant and more recently a real-estate agent and broker of this city, left yesterday for a tour of Europe. He joins his family at San Bernardino, where they are visiting. On the 6th he will leave for the East, and on the 17th the party will sail from New York by the German steamer Aller. Mr. Sussakind expects to make his headquarters in Berlin, where he will visit his aged mother. The good wishes of a large circle of friends attend the travelers.

William M. Van Dyke, United States Commissioner and Clerk of the United States Circuit Court, left yesterday for San Francisco, where he will be married, April 8th, to Miss Annie Cora Taylor, daughter of C. L. Taylor, president of the Sun Insurance Company of San Francisco. Mr. Van Dyke, a quiet and studious gentleman, is respected very greatly in Los Angeles, and the happiness of the couple will be genuinely wished for by a large circle of very warm friends. They will take a trip in various parts of the State, which will last about four weeks. Mr. Van Dyke is a son of Judge Walter S. Van Dyke of the Superior Court.

The New Librarian.

The Board of Managers of the Public Library in making its selection of Librarian from the 40 applicants state that in view of the transfer of quarters of the library, probable change of system and other contemplated improvements, it felt that it must select the candidate who had had the widest experience with libraries in the East, and the fittest qualifications. Miss Kelso, who was selected, made a study of libraries in Cincinnati, and has been a member of the National Library Association for a number of years. She has visited nearly all the libraries in the East and Northwest, and is thoroughly conversant with the needs of a library.

Gentlemen's Complete
Also receive big discounts on reliable clothing at [illegible] & Co.'s, corner Spring

WHAT THEY DID.

Report of the Police Force for March.

Police Clerk Curran has compiled his report of the operations of the department for the month of March, which shows a total of 223 arrests, less than one-half the number for February, as follows: Abduction, 1; assault with a deadly weapon, 6; battery, 28; burglary, 4; carrying concealed weapons, 8; drunk, 91, disturbing the peace, 12; escape, 2; false pretenses, 4; insanity, 1; indecent exposure, 4; petty larceny, 15; misdemeanor, 3; malicious mischief, 1; passing counterfeit money, 1; perjury, 1; resisting an officer, 1; receiving stolen property, 3; selling liquor without license, 4; suspicious persons, 11; soliciting, 1; vagrancy, 22; violating city ordinances, 8; witnesses, 3. Besides these, 35 persons were booked for medical treatment; lodgers, 47; lost children, 5; loose horses, 38, making a grand total of 359.

From the above it will be seen that not a single arrest was made for gambling during the entire month, notwithstanding every white game and Chinese den in the city was running in full blast, and without the slightest pretense of concealment. Nor was there a single arrest for keeping a disorderly house, although they were all going, which fact was well known to the police authorities.

A Great Army.

The policy holders of the Equitable Life Assurance Society form a mighty army; $550,000,000 of assurance in force, at the close of 1888, shows the existence of an immense number of policy holders. A little thoughtful study of these figures brings out some striking facts: The average amount of each policy in the Equitable is said to be a little over $3000. This would represent about 160,000 policies. Many people have more than one policy—and probably some have ten or twelve. The average of three policies to every two persons would mean an army of policy holders of over 110,000, and would represent nearly half a million people interested in, and ultimately to be benefited by, this one company. The benefits of life insurance need no better exponent than the figures of the Equitable's report. Other items of the report, which is published today, are equally interesting—$153,000,000 of new insurances written, $27,000,000 of total income, and nearly $21,000,000 of surplus.

LOS ANGELES, March 15, 1889.

J. K. Hoffman, Agent Northwestern Aid Association of Chicago, Ill.—DEAR SIR: Allow me, through you, to thank the Northwestern Masonic Aid Association of Chicago, Ill., of which my husband, the late M. Bell, recently became a member and held a membership for only a few days before his death, for so promptly paying me through your hands, $2500, the amount of his policy.

Respectfully yours, LOUISE BELL.

The above association, by its cheapness, reliability and promptness in paying its losses, has become the most popular institution of its kind in the world.

In January last its membership was 47,041, representing an indemnity of $131,248,500, and during the 16 years of its existence has paid to beneficiaries $5,043,730.25. There are now nearly three hundred certificates in force in Los Angeles, representing prominent bankers, ministers, business and professional men, mechanics and others.

For any information write to or call on J. K. Hoffman, Special Solicitor for Southern California, 135 South Hill street, Los Angeles, Cal. 3

Hotel del Coronado Excursion Agency and Information Bureau.

This enterprising company has opened an office in Los Angeles, at the corner of North Spring and Franklin streets, near the Santa Fe office. There all information can be obtained, including rates of rooms, location, etc. Plans of the various floors of this magnificent structure can be seen. Pamphlets and other printed matter obtained at this office free.

Grand Auction Sale

By Beeson & Rhoades, at No 202 South Spring street, today (Wednesday), April 3d, at 10 a.m. and 2 p.m., all the elegant furniture of Dan Colton's aust on house, consisting of bedroom sets, parlor goods, oil paintings, stoves, wardrobes, hallracks, dishes, mirrors, and in fact everything for housekeeping. Ben O. Rhoades, auctioneer.

Senate Proceedings

Criticised, but we go on selling children's clothing at 10 per cent. discount. Mullen, Bluett & Co.

Good Living at Low Rates.

Visitors to Los Angeles will find the St. Angelo, on Grand avenue, near Temple street, a first-class home. We furnish good, clean rooms (baths free) and beds, first-class table, and our rates are reasonable. Our Mr. Busath of Bates House, Indianapolis, has charge of the cuisine. Rates reduced and special to tourists.

MRS. JENNESS MILLER has one costume in green velvet—that Worth deigned to copy. This she wears Thursday. Corrille, the celebrated New York dressmaker, has just completed some magnificent costumes she brings for Thursday's lecture.

Joe Poheim, The Tailor.

I will make suits to order at a genuine reduction of 10 per cent. to my original price of 25 per cent., this reduction to continue for 60 days only. 49 and 51 South Spring street, 203 North Main street.

Teachers in Session,

But the scholars assembled at Spring and First, where they are getting new suits at prices to please all. Mullen, Bluett & Co.

Deafness—Noises in the Ears.

Dr. S. M. Slocum, lately associated with the celebrated Dr. Sadler, is now permanently located at No 128 South Main street (Moro Castle). Diseases of the eye, ear, throat and nose exclusively. Ringing roaring and buzzing in the ears and discharges from the ears successfully treated. All operations skillfully performed. Free consultation from 9 a.m. to 5 p.m.; eve., 7 to 9; Sundays, 12 m. to 2 p.m.

Oklahoma.

All persons thinking of going to Oklahoma can obtain reliable, accurate and minute information regarding the character and situation of the most desirable lands and the shortest quickest and best route to reach them, and further valuable information in regard to the territory by calling at 16 South Fort street. William Parkin, civil engineer and surveyor. 8

South Field Wellington Coal.

Best coal in this market, both for domestic and steam purposes. Call and get prices. Hancock Banning, coal dealer. Office, No. 118 North Main street, room 24, new Lanfranco building. Yard, opposite Southern Pacific freight depot, San Fernando street. Office telephone, No. 36; yard telephone, No. 1047.

Consult Mrs. Dr. Minnie Wells.

Uterine and rectal diseases treated with skill by her new painless method. Prompt relief from first treatment. Chronic cases solicited. Call at office for city references from hopeless cases cured. 400 Fort street, corner Fifth.

Remember

The Chinese lady's store, 206 South Spring street. Dealer in Asiatic goods. Will be sold at cost for two weeks. Store to rent or lease for sale with the building. 4-9

Mme. D. Mead, Dressmaker,

Rooms 47 and 48, New Wilson block, opposite Nadeau Hotel.

FORD & MYER have charge of the hotel at Catalina Island. Finest table on the coast.

LADIES, SEE the fine watch for $25, at $1 a week in installments. Hollingsworth's, 30 S. Spring st.

LAUX'S QUININE HAIR TONIC is the best in the market. 208 N. Main.

THE HOTEL AT CATALINA refitted and enlarged. Now open; go at once.

THE FINEST RESORT on the coast—Santa Catalina Island.

PEOPLE'S STORE.

Daily Bulletin of the Leading Dry Goods House.

LOS ANGELES, April 3, 1889.

We will interest you today with our new novelties just received. Every department is packed with the latest and our large force of sales people are kept busy all day long showing these new novelties. We will be pleased to show you what they are now wearing; the new styles and coloring, though you do not wish to purchase. Come in today and see all the prettiest.

DRESS GOODS DEPARTMENT.

Summer Silks, 39c a yard; worth 65c.
Solid Colored Empress Cloths, 12½c; worth 20c.
Drap d'Almas, All Spring Shades, 19c; worth 35c.
All Wool Ladies' Cloths For Evening Jackets, 35c; worth 50c.
Ten Yards of Double Fold Dress Goods, $1.75; worth $2.50

Pretty and choice are these lines and are sure to please. Our summer silks at 39c. is one of the best qualities made and have never been sold at less than 65c.

A wool filling, solid colored, empress cloth, double fold at 12½c; sells everywhere at 20c. Those Drap d'Alma, at 19c a yard, are the latest, and worth 35c.

CLOTHING DEPARTMENT.

Men's Silk-mixed Wool Suits, $9.03; worth $17.50

Men's All-wool Spring Suits, $11.04; sold all over at $20.

Men's Fine Cassimere Pants, $1.49; sold all over at $2.50.

Boys' Kilt Suits, $2.25, very neat; worth $3.50.

This department is so well known that not a single word is needed to praise it. It has established itself upon the principle of right goods at proper prices. This motto the other clothing stores could never see. We offer men's suits at prices that speak for themselves. Figure the actual cost of manufacture and you will see that we ask for nothing more than is proper.

FURNISHING GOODS DEPARTMENT.

Men's All-wool striped Underwear, 89c Each.
Men's Fancy Colored Hose, Full Finished, 12½c; worth 25c.
Men's Lightweight, All-wool, Overshirts, 98c; worth $1.75
Boys' Seersucker Coats and Vests, 75; worth $1.50.
Men's fancy all-wool striped underwear, full finish and superior quality, 89c; worth $1.

A line of fancy colored hose, plain and striped, full-finish, 12½c a pair; worth 25c.

Men's merino shirts, all-wool, light weight, 98c; worth $1.50.

Also a line of boys' seersucker coats and vests at 75c.

HAT DEPARTMENT.

Children's Sailors, 25c Each.
Men's and Children's Straw Hats, 49c Each.

The children's straw sailors that we offer today at 25c are remarkably good; better value than ever before offered.

Also a big drive in straw hats for both men and children, 49c each. All styles now in vogue; none worth less than $1.

DOMESTIC DEPARTMENT.

The following items that we place on sale t day at reduced rates are all standard domestics, and well worth your commendation and attention.

Forty-six-inch pillow casing, 10c a yard; worth 17½c.
Heavy unbleached canton flannel, 7½c; worth 10c.
All-linen towels, 8½c apiece; worth 12½c.
Apron gingham, 6½c a yard; worth 10c.
White striped lawn, 9c a yard; worth 20c.
Percale shirting, 4½c a yard; fast color.

GLOVE DEPARTMENT.

Colored Foster patent, embroidered-back kid gloves, 69c; worth $1.
Colored suede, 99c; worth $1.50.

A Foster patent embroidered-back kid glove in the latest spring shades, 69c; a glove that will give good satisfaction; worth $1

Colored suede gloves; very stylish and serviceable street gloves, at 99c; worth $1.50.

SHOE DEPARTMENT.

Men's fine French calf shoes, $3.35; worth $5.00.
Men's calf shoes, $2.25; worth $3.50
Ladies' "P-Cox" French kid shoes, $3.75; worth $5.
Ladies' curacoa kid shoes, $1.98; worth $3.
Ladies' tan-colored Oxford shoes, $1.75 a pair; worth $2.75.

Our men's $5-shoe today at $3.35 a genuine French calf, hand-welt, and as fine a fitting as is made. Custer's "P-Cox" French-kid shoe the world-wide reputation for wear and beauty, at $3.75; sold everywhere at $5. A stylish low-cut shoe, tan-color, at $1.75; regular price $2.75

DRAPERY DEPARTMENT.

Madras curtain scrim, 9c; worth 25c.
Lace curtain net, 15c; worth 25c.
Marseilles bedspreads, $1.25; worth $2

Nothing nicer for window drapery than a Madras scrim, all new patterns, at 9c a yard; worth 25c. A wide Nottingham curtain, with side border, 15c a yard; reduced from 25c. A double-bed Marseilles bedspread, heavy, raised pattern, at $1.25; worth $2.

LACE AND HOSIERY DEPARTMENT.

Ladies' Fancy Hose, 12½c a pair; worth 25c.
Black Silk Polka Dot Dress Lace, $1.95; worth $2.50.
Misses' Lisle Thread Hose, 25c; worth 50c.
Assorted Laces, consisting of Silk and Thread Laces, 12½c a yard.
Ladies' German make, fancy full-finished stocking, 12½c, regular price 25c.

A 50-inch wide silk polka dot net, rich and handsome, for dress fronts, drapery or yokes, at $1.95; very cheap at $2.50.

Our assorted laces at 12½c a yard consist of Brobantes, Orientals and Valenciennes, black Spanish, linen and many other kinds; worth 25c a yard.

NOTION DEPARTMENT.

Satin and gros-grain ribbons, 10c, pure silk, and worth 15c.
Rolled gold lockets, 25c; worth as high as $1 each.
Duchess lace collars, 25c, exquisite; worth 75c.
Ladies' four cornered embroidered handkerchiefs, 10c; worth 25c.
Ladies' fancy hair ornaments, 10c; worth 25c.
Toilet pins, 8c a dozen; worth 5c.

PERFUMERY DEPARTMENT.

Box of toilet soap, containing 6 cakes, 10c; worth 25c.
Dr. Hoyt's Anti-bilious Pills, 10c a bottle; worth 25c.
Vaseline, cold cream, 15c a box; worth 25c.
Machine Oil, 10c a bottle; worth 25c.
Camphor Ice, with Glycerine, 10c; worth 25c.
Wax tapers, 15c a box, containing 36; worth 50c
Tooth-ache Drops, 10c a bottle; worth 25c.
Rapey's Fragrant Cream, 19c a bottle; worth 25c.

STATIONERY DEPARTMENT.

Autograph Albums, 5c, very neat and worth 15c.
Two foot folding rules, for carpenters' use, 10c; worth 25c.
Japanese Glue, 10c a bottle, will stick forever; worth 25c.
Seven-inch Scissors, 10c; worth 25c.
Writing Paper, tablet form, 5c for 25 sheets; worth 10c
All kinds of Pens 4c a dozen; worth 10c.

BOOK DEPARTMENT.

Some titles from 12½c library.
Baled Hay, by Bill Nye, 12½c.
Life of Benedict Arnold, 12½c.
Circumstantial Evidence by Hugh Conway, 12½c.
File 115 by Harper.
Guy Mannering by Walter Scott.
Mme. Midas by Hume.
Vicar of Wakefield by Goldsmith.
Buffalo Bill by Ned Buntline.
Malwa's Revenge by Baggard.
Memoirs of Men Who Saved the Union, and lots of others

PEOPLE'S STORE.

A Card.

The firm of Byram & Poindexter has this day been dissolved by mutual consent. The undersigned will take great pleasure in seeing old customers as well as new ones, at the old stand and by courteous and fair dealing to merit a share of business. Six years' experience in the general real estate business gives me a good knowledge of values. Having made large Ranchos a specialty it puts me in position to be able to place desirable properties. Also, will conduct a general loan and investment agency. All papers made out with great care, and satisfaction guaranteed. John C. Byram, front office, 19 West First street. 4

The Quaker Restaurant,

Formerly of 23 Temple street, has removed to more commodious quarters at 146 South Spring street, where all old patrons, as well as new ones, are cordially invited to come. Remember that we set the best table in the city for 25 cents.

Saved Again.

Only a few dollars, but they count. We bought our clothing of Mullen, Bluett & Co., Spring and First, and found reliable goods at low prices.

BREAKFAST AND LUNCH GOODS, Sauces, Pickles and Relishes, domestic and imported Fancy Groceries, at Donahue's Grocery House, 205 South Spring street.

HENG LEE, dealer in gentlemen's shirts and ladies' underwear of all kinds, made to order. Chinese and Japan se fancy goods, curiosities, etc., etc. All goods cheap. 413 North Main street, opposite Plaza.

SHERWIN-WILLIAMS'S PAINT, P. H. Mathews, sole agent, cor. Second and Los Angeles streets.

Donahue's Grocery House,

No. 205 South Spring street.

A TWO WEEKS' VACATION at Catalina Island Hotel, two years longer life.

MURRAY, the Tea man, 318 South Main st.

The Finest Lines of Paints

In the city, at Mathews', corner Second and Los Angeles streets.

SEE THE FINE $10 WATCH sold by Hollingsworth in clubs at $1 per week in installments. 30 South Spring st.

PROMISED PLEASURES at Catalina, the finest health and pleasure resort in the world.

HARMONY FOR RHEUMATISM. For sale only at 145 East First street.

NO STINGAREES, no surf, no danger. Santa Catalina Island.

ROYAL

BAKING POWDER

Absolutely Pure.

This powder never varies. A marvel of purity, strength and wholesomeness. More economical than the ordinary kinds, and cannot be sold in competition with the multitude of low-test, short-weight, alum or phosphate powders. SOLD ONLY IN CANS. ROYAL BAKING POWDER CO., 106 Wall Street, N. Y. THE JOHNSON JUDGE MERCANTILE CO., Agents, San Francisco

Real Estate.

A POINTER!

Take the Los Angeles and Vernon street cars at any point near First street, on Los Angeles or San Pedro streets. Thirty minutes' ride south will take you to the

NADEAU ORANGE TRACT,

On Central ave., near Jefferson st.

There you will find the finest residence tract in the city for the money. It lies high and dry, on a principal thoroughfare, and is covered with orange, apple and other fruit trees in good bearing condition. $60,000 worth of lots sold in the last 15 months, in spite of dull times and "busted boom." Fifty families are now living on the tract, and new houses are going up every week. PRICES are lower than the lowest. Just think of it! A large lot, 50x125 feet, close to street cars, for $290, $390, $440, according to location. TERMS the easiest known. The first payment is only $25, and after that the entire balance is made payable at $10 per month, interest added.

HOUSES already built on some of the lots are for sale at cost. You can buy a lot with a new three-room house, neatly painted and papered, for $650 to $700. Make a payment as large as you can when papers are made out, and pay balance at $15 per month with interest. WATER FREE. We have a large number of bored wells, with pumps complete, scattered through the tract located on lots reserved from sale. We guarantee you pure water FREE until your lot is paid up, if contract is complied with.

Why, then, pay rent? The rent you pay for a small house will in a short time buy you a home of your own. If you are a single man, these monthly payments will enable you to save money and perhaps teach you economy and industrious habits.

Maps, price lists and full information given by E. HEMUS, agent at the tract, or

A. L. TEELE,
General Agent,
Cor. Fort & Second Sts.

ORANGE LAND.

NO EXPERIMENT.

A company of Chicago, Los Angeles and Riverside capitalists are now planting out a choice strip of land in the Santa Clara Valley with orange trees. This land is located at "Sespe," fifty-four (54) miles from Los Angeles, on the Southern Pacific Railroad. Both soil, climate and surroundings approach nearer to the famous Riverside orange tract than any other portion of the State.

The trees now there bearing fruit are clean, free from all insect pests, and their fruit perfect in every particular.

There are still one hundred acres of choice orange land that will be sold at one-half the schedule price, and trees furnished at cost for planting out. Arrangements can be made to have them cared for at actual cost till the bearing period.

This opportunity is open till the trees are all planted. After that the land will be held at schedule price and the value of trees added.

Terms of payment are very liberal. So favorable an opportunity of owning a choice orange grove at a low price, in a good neighborhood, cannot be met with every day. The man who decides quickly will get the best.

Apply to
Francis Bates, Secretary Sespe Land & Water Co.,
Room 12, No. 138 West First Street.

ATTENTION!

Cheap Land -:- Good Land.

Dr. E. T. Barber of Lancaster, Antelope Valley, Los Angeles county, Cal., offers 30,000 acres of land for sale, in tracts of 20 acres and upward, at $8 to 50 per acre, with liberal terms and title guaranteed.

This valley has raised the premium wheat of the world; sugar beets at the rate of 21 tons to the acre; barley hay, three tons; eight crops of alfalfa in one year; parsnips seven inches in diameter, and is competent to compete with Spain for raisins, and France for champagne.

All this land offered can be covered with mountain water, and has good surface and artesian water, and much of it has a subsoil irrigation.

The railroad facilities are good; the Southern Pacific Railroad now crosses it, and three other great railroads are expected to do so in the near future.

Climate good—no cyclones, blizzards, fogs or malaria.

Antelope Valley is the hope of the poor, a boon to men of moderate means, and a bonanza to keen-sighted business men.

Send for map and description.

Wood Wheel.....$6.00
Steel Wheel.....$7.00

Large variety at all prices at

W. S. Allen's Furniture and Carpet Store,
32 AND 34 SOUTH SPRING STREET.

THE

Los Angeles Woolen Mills

Are now running and prepared to furnish WOOLEN BATS for comforters and top mattresses. Also to wash and finish in first-class style all kinds of blankets.
Mills on Pearl street, near Fifth street.

B. F. GARDNER,

BOOKS, NEWS AND STATIONERY,

362 SOUTH SPRING STREET.
Corner Fifth.

REFRIGERATORS AND ICE BOXES!

From $6.00 Upward.

Family Refrigerators, $10.00.

—AT—

F. E. Brown's, 44 S. Spring St.

Millinery.

MAISON DE PARIS.

—GRAND—

SPRING OPENING

Monday, Tuesday,
Wednesday,
MARCH 18, 19, 20.

THE LARGEST

—AND—

MOST ELEGANT DISPLAY

EVER EXHIBITED IN THE CITY.

Also, Good Taste in Our Cheap Goods, at the Most Reasonable Prices.

MME. DELER,
22 W. FIRST ST.,
Third door from Spring st., Los Angeles, Cal.

The Famous.

GRAND :-: OPENING

—OF—

Spring & Summer Millinery,

—COMMENCING—

TUESDAY, WEDNESDAY AND THURSDAY,
APRIL 2d, 3d and 4th,

And continuing through the week. The public are cordially invited to attend.

123 South Spring Street.

Pressing establishment connected with the Famous; also Wholesale Department—orders from Milliners solicited.

—GRAND—

SPRING OPENING!

—AT—

MME. D. GOTTHELF'S

MILLINERY ESTABLISHMENT,

25 S. Spring St., Los Angeles.

Hats imported direct by the Madame's own selection. The ladies of this city and vicinity are respectfully invited to attend.

Medical.

CONSUMPTION

And all the various diseases of the

HEAD, THOAT AND CHEST,

Including the Eye, Ear and Heart, specially treated by

M. HILTON WILLIAMS,

M. D., M. C. P. S. O.,

Hollenbeck Block, corner Second and Spring streets, Los Angeles, Cal.

CONSUMPTION.

The early symptoms of this disease are a sense of weariness upon little exertion, a disposition to remain passive and idle, a peculiar sensitiveness to the effect of cold, and a shortness of breath upon moving quickly or ascending a hill or stairs, a slight, hacking cough, with or without expectoration, flying pains throughout the chest or back, or under the shoulder blades. The symptoms are worse toward or during the night; slight fever in the afternoon; cold feet and hands, and, in many cases, blue lividity of the lips and roots of the finger nails.

The more advanced symptoms are wasting of flesh, diarrhœa, chills and fever, night sweats, expectorations of yellow pus from the ulcers or cavities in the lungs, with or without a depression in the chest, increasing weakness, and at last a closing up of the air passages of the lungs, causing strangulation or suffocation of the patient for want of power to expectorate the mucous from the lungs.

CONSTITUTIONAL CONSUMPTION.

By this we mean tubercular or blood consumption. It is a disease inherited from our forefathers presenting itself in the form of tubercles, which appear in the lung tissue proper, and not on the mucous surface, as in the local kind. The tubercles at first consist of a cheesy substance, in yellowish friable masses after which they form small granules like millet seed, bluish-white and semi-transparent. Later in the disease this morbid matter becomes diffused uniformly throughout the tissues.

Constitutional consumption is a common form of lung disease. The progress is slow, but, if left to itself, no less sure. It usually begins with a dry cough. The cough used to be, and is still, by many, regarded as the cause instead of the effect. The real cause is the tubercles in the upper part of one or both lungs. In the early stage of the disease these tubercles are exceedingly minute, the patient not at all suspecting their presence. Gradually they develop into more active disease, and then follows the train of symptoms which leaves no doubt as to its true character. Sometimes spitting of blood or slight streaks in the mucus is the first indication of tubercular deposits, or it may be chilly sensation in the back, followed by more or less heat in the palms of the hands, or an afternoon flush on the cheeks. The slow and gradual inroads of this form of consumption leave the stomach and appetite undisturbed for a considerable time. Finally, however, hectic fever and night sweats supervene, preceded by diarrhœa. Then the loss of flesh and strength becomes rapid, the chest contracts, the features sharpen, the eye attains an unusual brilliancy, and the patient begins to realize that he is in the last stage of confirmed constitutional consumption.

Heretofore the treatment of consumption has been very unsatisfactory, alike to both the physicians and their patients; but, luckily, since the discovery of the Æreanor inhalation system of practice, a few years ago, thousands of cases have been completely cured, where, had it not been for this system of practice, utter failures to combat the evils of the disease would have continued up to the present time. This system is recommended by the highest authorities, both in Europe and America. By this means, we are enabled to dissolve the hardened mucus in the lungs, ease the cough, facilitate expectoration, contract and heal ulcers and cavities, after all hope of cure by the ordinary method is past.

Persons desiring treatment by this system of practice can use the remedy at home, as well as at our office, and which will cause no inconvenience or hindrance to business whatever.

I have seen so many of these cases cured that I do not consider any case hopeless unless the disease has advanced to the chest and that both lungs are seriously involved. The inhalations aid us in dissolving the mucus, and in contracting and healing the cavities, which nothing else can do with the same success. The very best references from those already cured.

CONSULTATION FREE.

Those who desire to consult with me in regard to their cases had better call at the office for consultation and examination, but, if impossible to do so, can write for a copy of my Medical Treatise, containing a list of questions. Address

M. HILTON WILLIAMS, M. D.
Office in Hollenbeck block, corner Second and Spring streets, Los Angeles Cal.

YAMATO.

—GENUINE—

JAPANESE STORE,

Has reopened with a new stock of

All Kinds of Fancy Goods!

CHEAPEST PLACE IN THE CITY.

Bamboo Work Made to Order.

68 1-2 S. MAIN ST.

Come and buy some of my fine Japanese Teas, the best ever imported.

"Ring Up 666 Please!"

FOR GASOLINE AND OIL.

Syphon free to customers. Hunt's Oil Depot, NO. 321 SOUTH SPRING STREET.
Lubricating Oils a Specialty.

Humboldt, Morris & Co., Proprietors.

Real Estate.

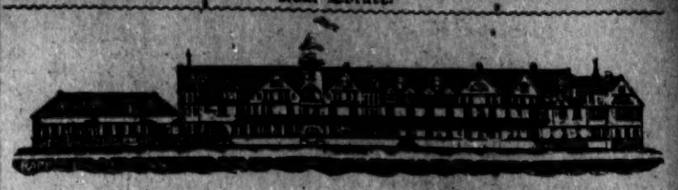

REDONDO BEACH!

We respectfully invite the attention of the public to the following facts relative to this property:

IT IS THE NEAREST PORT TO LOS ANGELES

Where freight and passenger vessels of largest size can transfer direct to railway cars. It will be connected with Los Angeles and the general system by

TWO LINES OF RAILWAY.

A first-class service will be provided and convenient trains will run during the daytime, thus making Redondo

—THE—

Seaside Suburb of Los Angeles!

—IT WILL ALSO HAVE—

THE FINEST HOTEL

Between Coronado and Monterey, to be erected immediately; has the finest beach for bathing and the best fishing on the coast; is abundantly supplied with

Pure Soft Water,

and has the richest soil of any seaside resort in the country. It will have elegant and commodious buildings for the permanent use of the CHAUTAUQUA ASSEMBLY, and has a greater variety of attractions for the tourist and health-seeker than can elsewhere be found on the shores of the Pacific.

This Property Has Been Subdivided Into Lots!

Suitably arranged both for homes and business purposes, and the company propose to spare no expense in making REDONDO the most popular resort in California.

FOR PARTICULARS AS TO PROPERTY AND TERMS OF SALE INQUIRE OF

REDONDO BEACH CO.,
Court and Main Sts., Los Angeles, Cal.

INGLEWOOD!

The Centinela-Inglewood Land Comp'y

—OFFER FOR SALE—

Choice Residence Lots!

IN ONE OF THE MOST BEAUTIFUL ORANGE GROVES IN CALIFORNIA.

Is located midway between Los Angeles and the sea and has a perfect climate, the result of protection from high winds and sudden changes in temperature. The town is provided with a magnificent water system derived from FLOWING ARTESIAN WELLS.

One of the railway lines of the Santa Fe system runs through this place and affords easy access to Los Angeles or the seaside.

Eucalyptus Avenue

THE COMPANY ALSO HAVE FOR SALE

LAND ADJACENT TO THE TOWN!

In Tracts of One Acre to One Section.

The soil is a rich, sandy loam, and for the growth of the Orange, Lemon, and all the Deciduous Fruits, as well as for Vegetables, Flowers, or Nursery Stock, cannot be excelled in the State. Considering the uniformity in the character of the soil, its great productiveness, and the comparatively trifling cost of cultivation,

THESE LANDS ARE OFFERED AT A BARGAIN.

TERMS OF SALE—One-fourth cash, balance in one, two and three years, at a low rate of interest. Address

CENTINELA-INGLEWOOD
LAND COMPANY,
Court and Main Sts., Los Angeles, Cal.